Children Cheer Street Parade

Bennett's First Rock Goes Astray

Ice, Weather Both Perfect as Big Brier Opens

BY COURTNEY TOWER

Perfect ingredients — bright, benevolent weather for the preliminaries and top-grade ice when the curlers got down to business—went into the launching of the Canadian curling championships here yesterday.

They gave Victoria, host to the Macdonald's Brier national championships, good reason to claim the title of sports capital of Canada for this week.

Opening fanfare started with a parade from the legislative buildings to Memorial Arena.

Thousands of people watched from the sunny side of the streets as the HMCS Naden band led a parade that included Premier Bennett, Mayor Scurrah, aldermen, Victoria Girls' Pipe Band, Chinese Girls' Drill Team, army bands and gleaming convertibles carrying members of the 11 provincial championship rinks.

Riding in one convertible, alone, was a man covered by a large, widely-grinning papier-mache head of Century Sam, to the squealing delight of hundreds of youngsters along the way.

Inside Memorial Arena, colorfully decked out in bunting, bright lights and unending chains of the B.C. centennial crest, Premier Bennett threw the first rock to officially open the Brier.

It was a little short and cracked into the side before crossing over the "hog line," but the premier said it carried his hopes for "a very successful Brier."

This was after pipers had led the 44 curlers in a parade up and down the ice. Although Premier Bennett said he "would like to see my native province of New Brunswick win," the main thing was "the fine sportsmanship of one of the finest amatuer games Canada has produced."

Dark-haired high school girl Brenda Tang was introduced as Miss B.C. Curling of 1958 by Ald. Austin Curtis, who had become a grandfather half an hour earlier.

Nine of the 11 skips (the other two couldn't be reached), the men most concerned, said the ice at Memorial Arena, a problem for some months prior to the Brier, was in "top condition."

The Manitoba "kid rink" and Victoria's Tony Gutoski team were stealing the show at Memorial Arena last night.

From the moment Terry Braunstein, 18-year-old skip, led his rink onto the ice to face Alberta's Matt Baldwin, Brier betting favorite, the crowd of some 2,500 was with them all the way.

Other members of his rink are another 18-year-old and two 17-year-olds.

The crowd clapped and cheered when the Winnipeg team went down a game after two ends, and moaned when they made bad shots.

Much of the same treatment was accorded Gutoski's rink, which also includes two teenagers, Gary Leibel and Dale Dalziel.

B.C.'s Century of Progress

The Daily Colonist.

The Colonist's Century of Service

Vancouver Island's Leading Newspaper Since 1858

NO. 69—HUNDREDTH YEAR — VICTORIA, BRITISH COLUMBIA, TUESDAY, MARCH 4, 1958 — 10 CENTS DAILY 14 CENTS SUNDAY — 30 PAGES

'Blackmail Silence' Denied by Witness

$10,000 'Try' Cited

VANCOUVER (CP) — The Crown's key witness in the Sommers bribery-conspiracy case denied from the witness stand Monday defence suggestions he had attempted "blackmail" to keep quiet about evidence he gathered from the files of his former employer.

Defence counsel J. R. Nicholson suggested that Charles Eversfield, 46-year-old bookkeeper for Pacific Coast Services Limited, first tried to get $10,000 for the Pacific documents, then tried to get a life partenership in the lumber firm.

SIXTH DAY

Eversfield, on the stand for the sixth day in preliminary hearing of charges involving former lands and forests minister Robert Sommers, three other individuals and four companies, emphatically denied both suggestions.

The preliminary hearing before Magistrate Oscar Orr now is in its third week. It may wind up later this week.

NOT EVEN AS LOAN

Nicholson, counsel for Pacific, said Eversfield first mentioned the $10,000 to H. W. Gray, president of Pacific, as "a bonus." The lawyer said Mr. Gray had said he couldn't even advance such a sum as a loan.

Eversfield replied in the negative.

Nicholson: "Did you not say 'I want it and you'd better get it'?"

Eversfield: "No."

MAY BE RIGHT

Nicholson said Gray had said at the time "'Bill, this is blackmail' and you replied that 'You may be right—I have copies of documents that are worth $10,000 and if you won't give the money I know somone else who will . . .'"

Eversfield again denied such a conversation with Gray.

Counsel Nicholson then said Eversfield suggested a lifetime partnership. Eversfield said he had not suggested it. The suggestion had come from H. W. Gray but nothing had ever been agreed upon.

HAD 'SCHEME?'

Under cross-examination by Angelo Branca, counsel for Sommers, Eversfield admitted to "surreptitiously" taking documents from Pacific files over a period of time. Counsel suggested that the bookkeeper's retention of harmless documents such as a cafe entertaining bill, transportation stubs on trips by Gray to Victoria and east, showed that he had "a scheme" in mind as far back as 1954. Eversfield said that was not the case. These documents had simply been picked up with others when he was gathering evidence.

He told Mr. Branca he had no proof that Mr. Sommers ever actually received $250 in pocket expenses for a trip east. He said he did not know if the former minister had repaid $607 for rugs for his Victoria home paid for originally by Pacific, or if he had repaid a $2,500 telegraphic draft the Crown says was sent him in 1953.

Eversfield said R. J. Nichol,

Continued on Page 2

New Car Boasts 250 Miles a Gallon

TOKYO (Reuters)—An auto, said to be able to run 250 miles on a gallon of gasoline, will go into production this May, a Japanese firm reported Monday. The car, the Isubaru, is smaller than the French Renault.

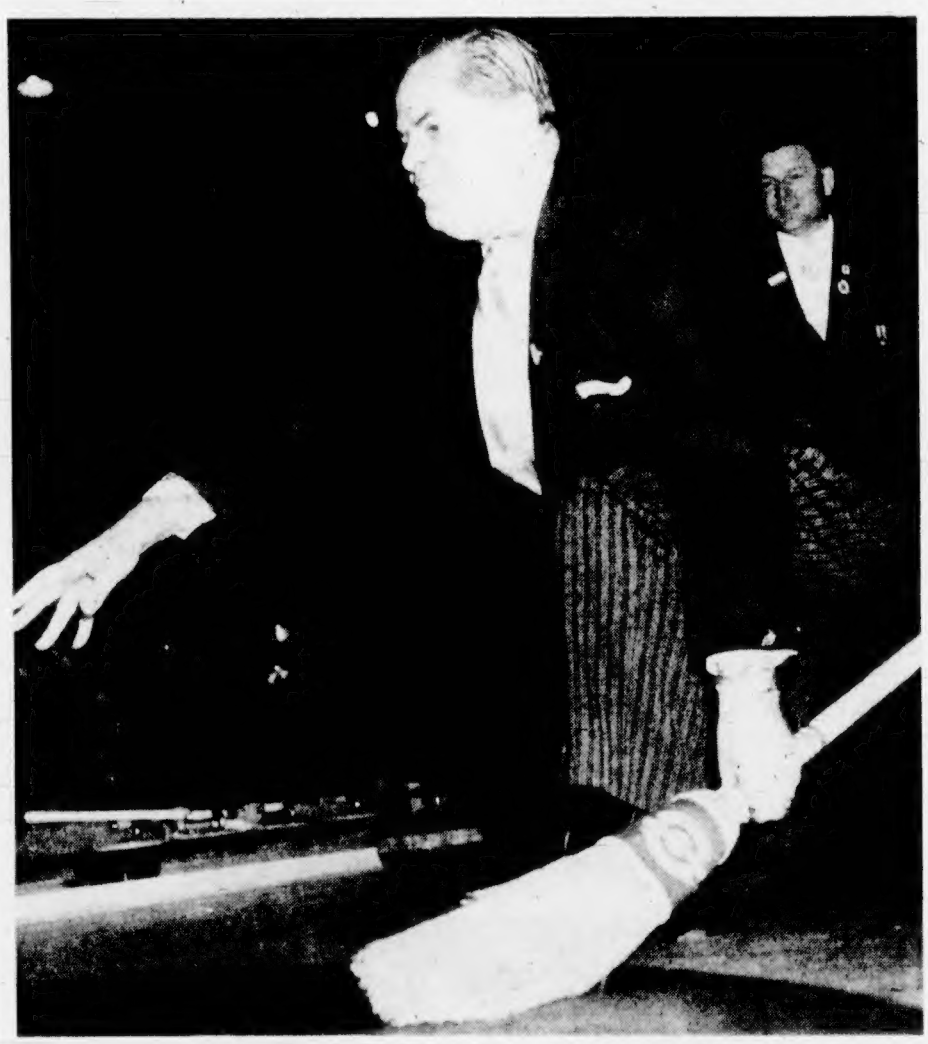

Premier Sends First Rock Sailing

With a swish, Premier W. A. C. Bennett throws the first rock to officially open Canadian championship Brier curling at Memorial Arena. — (Colonist photo by Jim Ryan.)

Fiery Exchanges Over Bonner Tear Tempers

Government Upheld In Confidence Vote

By PETER BRUTON

Attorney-General Robert Bonner's handling of the bribery allegations against former lands and forests minister Robert E. Sommers sparked a full-scale opposition attack in the legislature yesterday, ending in the defeat of a CCF non-confidence motion by a vote of 29 to 14.

Three Social Credit backbenchers — Cyril Shelford of Omineca, Fred Sharp of Vancouver East and Irvine Corbett of Yale—left the House immediately before the vote-taking and said later they could not agree with Mr. Bonner's actions, adding however, that he could not properly defend himself at this time.

The House finally passed Mr. Bonner's salary vote at 10.40 p.m., nearly six hours after debate started on the item.

The explosive, temper-torn debate also produced these developments:

1. Premier Bennett said his attorney-general had been acting on the advice of top civil servants in his department throughout the two-year-old case.

2. George Gregory (L. Victoria) charged that Vancouver lawyer David Sturdy had "received a very substantial offer" to withdraw his plea of justification in the slander suit brought against him by Mr. Sommers.

3. Attorney-General Bonner accused the opposition of indulging in "psychological jury-packing" in discussing the case which is now before the courts in Vancouver.

4. The attorney-general refused to say how Mr. Sommers had obtained the information which led to his slander action against Mr. Sturdy. The action was dismissed last year.

5. The CCF called for the resignation of both Mr. Bonner and the provincial government as a whole over the case.

'Money Talks' Charge

The debate began when Opposition Leader Robert Strachan read a lengthy review of the whole case since Mr. Sturdy and accountant Charles Eversfield first submitted a statutory declaration before Mr. Bonner in December, 1955. He also dealt with the famous "money talks" statement made by former Liberal Gordon Gibson from Lillooet, which led to the establishment of the Lord inquiry earlier that year.

"The point I am making is this," said Mr. Strachan. "On the basis of vague allegations made in this House in February, 1955, the government set up a commission of inquiry into the manner of granting forest management licences . . . That simple unsubstantiated statement brought a royal commission.

"Any thinking person will wonder why, some months later, December, 1955, a statutory declaration and 198 pieces of documentary evidence were brushed aside and greeted by silence on the treasury benches of this government."

Mr. Strachan said it might be possible to forgive the attorney-general for his initial error as a hasty decision and it could perhaps be put down to inexperience "and lack of appreciation of the requirements of his high office."

"The less charitable but more acceptable and reasonable view must be that he refused to act because he feared the impact the airing of such evidence would have on the standing of his government and his political party," he said. "I tend to the charitable view that his first decision was hasty."

The opposition leader traced events in the case from the time the government refused to set up a judicial inquiry into the charges at the beginning of 1956, the calling of a "snap" provincial election, dismissal of the slander suit brought by Mr. Sommers, and the establishment of a royal commission under former Chief Justice Gordon Sloan to examine the case.

'Sudden About-Face'

"This was followed Nov. 21 by the sudden about-face of the attorney-general in the laying of criminal charges," he said.

"Perhaps the most disturbing aspect of this whole matter," he said "is the seeming unawareness by the attorney-general of his position."

Mr. Strachan then moved the traditional motion of non-confidence—that Mr. Bonner's salary be cut by $1.

Blushing beet-red, Mr. Bonner charged that the opposition leader and other members of the opposition persisted in discussing the Sommers affair "never on the merits of the question, which is going to be decided fortunately and objectively in another tribunal."

It was a very subtle manoeuvre the opposition had been indulging in, he continued, "psychological jury-packing."

On Dec. 7, 1955, said Mr. Bonner, he had had an interview with both Mr. Sturdy and Mr. Eversfield at which a statutory declaration "in a most unusual and incomplete form" was presented.

"That statutory declaration had not come first to me, but to whom had it come?" he asked. "Ron Howard."

"Who's he?" someone asked.

"A very prominent Liberal," replied Mr. Bonner.

The attorney-general re-read a statement he had first made in the legislature in 1956, to the

Continued on Page 2

* * *

ATTORNEY-GENERAL ROBERT BONNER

Don't Miss

Trade Switch Going On Now (Page 3)

* * *

Red Proposes Iceless Arctic (Page 16)

* * *

Mines Suffer Huge Thefts (Page 18)

* * *

	Page
Comics	22
Financial News	6
Garden Notes	22
Radio Programs	25
Television	25
Social	20, 21
Sport	5, 9, 10, 11
Theatres	23

BCE Bosses Take Controls As Workers Down Tools

Power supplies were maintained by the B.C. Electric on Vancouver Island and the mainland yesterday despite a walkout at 8 a.m. of 600 electrical workers.

About 275 company supervisors and technicians took over the job of manning power plants and substations.

Nine hundred other electrical workers employed by Hume and Rumble and Peterson Electrical Construction went out on strike at the same time.

Decision to strike for higher wages was made at meetings Sunday night of Local 230 (Victoria) and Local 213 (Vancouver) of the International Brotherhood of Electrical Workers.

Pickets have been set up at Bay Street substation, at the Garbally Road line department, at the meter and maintenance department at Pembroke and Store Streets, at the George Tripp substation and at the office of Hume and Rumble.

The walkout comes after rejection by the union of unanimous conciliation board recommendations which were accepted by the companies.

LAST IN 1922

It is the first electricians' strike against B.C. Electric since the union staged a 14-day walkout in 1922 over a company effort to reduce wages by 10 per cent.

Renominated

Renominated by acclamation as the Conservative candidate for Esquimalt-Saanich in the coming federal election, Defence Minister George Pearkes predicted last night the Social Credit and CCF parties would lose ground. He said he hoped the Conservatives would not have too big a majority as he wanted "a decent opposition." (See page 19.)

Ambassador Delivers Soviet Proposal to Ike

WASHINGTON (AP)—President Eisenhower got a first-hand report from Soviet Ambassador Mikhail Menshikov Monday on the Kremlin's call for a foreign ministers' meeting in April and a summit conference in June. Officials said Eisenhower plans a quick reply.

'Don't Go To Canada'

LONDON (Reuters)—Britons wishing to emigrate to Canada were advised Monday night by the director of the Canadian immigration service here to wait until the unemployment situation improves.

Labor Hits Rent Policy

LONDON (Reuters) — The Labor party Monday night launched a bitter attack on the government's housing policy, asserting that many persons are "frantic with worry" at the threat of eviction under the new rent decontrol act.

King Phumiphon Aduldet of Thailand feeds a three-year-old white elephant, symbol of a prosperous reign, and the first found in Thailand since 1927. According to tradition any white elephant found within the country's boundaries belongs to the reigning monarch, who must accept it whether he wants it or not. Behind the king, the princess mother waits her turn to bring a treat to the rare animal.

'Blackmail Bid' Denied

Continued from Page 1

Pacific's general manager, often mentioned Mr. Sommers' name in connection with transactions through the company.

"TOO DANGEROUS"

He said that at the time of the $2,500 telegraphic draft through a Vancouver bank to Mr. Sommers in Victoria, Mr. Nichol had termed the transaction was "too dangerous." He said Mr. Nichol suggested that perhaps Mr. Sommers should be paid $200 a month by Pacific so he could send it back and have it entered on Pacific's books as repayment of the draft.

Eversfield admitted to Mr. Nicholson that after he moved to Los Angeles with his documentary evidence, investigation of the case there had cost him his job with an accounting firm.

But he denied he ever told an RCMP officer who visited him in Los Angeles that he lost his job because his Los Angeles employer had accused him "of trying to blackmail your former employers—or words to that effect."

"I never said that and it was never suggested to me by my employer," Eversfield replied.

LONG PAUSES

Eversfield, quiet - mannered and soft-spoken, was continually derided by defence counsel for lengthy pauses before answering questions. At one point Mr. Branca suggested he was "getting away from your script" and threatened to time his answers.

Magistrate Orr interjected on another occasion that Eversfield should be permitted to state his answers. Mr. Branca said that was what he wanted but the witness was unresponsive and was taking hours.

NOT ABOVE BOARD

Branca suggested there was "nothing surreptitious" about the $2,500 telegraphic dispatch to Sommers in late 1953. It was done through the bank and there were records.

Eversfield said that was right but the "action was not above board."

Branca replied that if it was to be a surreptitious transaction would not direct dispatch of cash to Sommers have been best.

DEEPLY INVOLVED

"I knew about that possibility but didn't want to get involved," Eversfield replied.

"Oh, but you were involved very deeply," Branca said. "You went to the bank and you knew you were helping in something wrong, is that right?"

"I thought I was aware of the situation," Eversfield said.

Pressed on this answer, he admitted he thought there was something "wrong."

TOLD TO GO

Branca: "Why did you go to the bank?"

Eversfield: "I was instructed to go."

Branca: "If you were instructed to rob a bank would you do it?"

Eversfield: "No."

HARD BARGAIN

Questioning the witness closely on a document setting out proposals for a partnership for Eversfield in the firm, Branca suggested the accountant was trying to drive a hard bargain. Eversfield said he wasn't trying to drive any bargain—"The proposition was put to me."

"You wanted a partnership for life?" Mr. Branca said.

Eversfield: "No."

YOUR WRITING

Branca: "It's here in your writing, in your wording."

Eversfield: "Yes — that was one of the things we (H. W. Gray and himself) discussed."

He added he wanted a lifelong partnership to be one phase of any partnership agreement—to be one of the terms of it.

Branca: "You weren't selling yourself short."

Magistrate Orr: "What does that mean?"

HALF HIS ASSETS

Branca: "Gray was contributing much more"—half his assets.

Eversfield: "By the same token I wasn't getting any bargain with a $100,000 deficit"—the book deficit of the Pacific firm early in 1955.

Branca: "You were putting in a penny-ante business known as Pacific Coast Accounting."

Eversfield: "The effect was to be that everything was to be a partnership."

Branca drew from the witness the admission that the $2,500 was the only money he actually knew was received by Sommers. He then related a conversation with Nichol about Sommers and went as far back as 1952 in connection with a cheque issued to a man by the name of Lytle and with another cheque.

NOT PERSONALLY

Eversfield said he hadn't personally seen these cheques.

Eversfield told Mr. Nicholson he couldn't say how many "transactions" there were of payments into the Pacific company but agreed his previous testimony had indicated eight from the Schultz company and two from B.C. Forest Products.

ESTIMATE OF 10

"And about the same number of alleged transactions to Mr. Sommers?" counsel asked.

"I would estimate it at 10," the witness replied.

The approximately 300 documentary photostats and originals Eversfield took from Pacific files when he left in March, 1955, now form the basis of the Crown's case.

OTHERS CHARGED

Charged with Sommers are H. W. Gray, John Gray, C. D. Schultz, Evergreen Lumber Sales Limited, the C. D. Schultz Company Limited, Pacific Coast Services and B.C. Forest Products Limited.

Bonner Target Of Angry Barbs

Continued from Page 1

effect that "no material supposedly supporting contents of the declaration has at any time been presented to myself or the government."

Tony Gargrave (CCF, Mackenzie) who seconded the non-confidence motion, told the legislature that the main thing the opposition was concerned with was "Did the attorney-general do his duty when someone came along and produced a substantial accusation of bribery" against Mr. Sommers?

"I think the attorney-general just refused to face facts," he added. "I think he was just as horrified at the charges as we were . . . and he was paralyzed into inaction."

George Gregory, who at one time represented Mr. Sturdy as defence counsel in the slander suit, said: "I was going to recommend that we cut the whole salary because I don't feel the present incumbent (Mr. Bonner) deserves any salary for what he does."

WHOSE IDEA?

Mr. Gregory said he wished to know the answers to certain specific questions: Whose idea was it to have an RCMP inquiry into the case instead of a judicial inquiry in 1956? How was it that the statutory declaration got into the hands of Mr. Sommers "so he could use it as the basis for a slander suit?"

"David Sturdy received a very substantial offer to withdraw the plea of justification and it was the suggestion . . . that the plaintiff (Mr. Sommers) would admit the words spoken were privileged," continued Mr. Gregory.

Mr. Sturdy first aired the content of the charges before the Sloan royal commission on forestry and when Mr. Sommers sued him for slander his defence was that the Sloan commission was privileged.

WHOSE OFFER

"Who made the offer? Who made the offer?" government members called.

"I wouldn't ask that if I were you," replied Mr. Gregory.

Every single timber sale and forest management licence authorized by Mr. Sommers while minister should be investigated by the legislature, Randolph Harding (CCF, Kaslo-Slocan) told the House.

Perhaps Mr. Bonner had felt the allegations in the statutory declaration were "a political trick," he continued, but it was the attorney-general's duty to have the matter investigated.

'RUINATION'

"Letting this thing go on for 2½ years is going to be the ruination of this government," said Mr. Harding.

Highways Minister P. A. Gaglardi bellowed that Mr. Harding was playing "the cheapest of politics."

"The cheapest politics was when you refused to meet your responsibilities in December, 1955," replied Mr. Harding.

Herbert Bruch (SC, Esquimalt) charged that opposition members "stand exposed by the tactics they have used, in that they don't believe in British justice—that a man is innocent until he is proven guilty."

Premier Bennett then threw himself into the fray.

He reviewed the events since Gordon Gibson said "money talks" in the issuance of forest management licences, and noted that Mr. Gibson did not appear when the government set up the Lord inquiry to investigate the charge.

When the sturdy charges were first made, said the premier, he had asked Mr. Bonner what action should be taken by the government.

"The advice he got from senior officials was not to start it at this time because it was felt the civil case would clear it up," he said. "When the civil case ceased to exist I asked the attorney - general again. At that time it was the acting attorney - general, the minister of education (Leslie Peterson)."

STORM GATHERED

The premier said he asked Mr. Peterson about the possibility of taking action, and "the advisers from the department — and he agreed — said there should be a royal commission. Then a storm started to gather around that commission.

"Under the royal commission certain additional papers had been secured. It was then the action was started. The government has done its duty, there has been no drawing away from the right course.

"I, as premier, would have liked to see it done right at the start and I'm sure the minister (Mr. Sommers) would have also. But then they would have said we had done it too quickly," the premier said.

"Whitewash," interjected Leo Nimsick (CCF, Cranbrook).

NOT SHIRKING

"We're not using any whitewash," replied the premier. "We're not shirking our duty now. I have full confidence in the attorney-general and acting attorney-general Peterson and in the advice of their officials."

Mines Minister Kenneth Kiernan also defended the government's actions and referred again to the fact that after Mr. Gibson made his charge in the legislature he refused to appear before the Lord inquiry to give evidence.

"Do you wonder that we on this side of the House view with considerable skepticism anything emanating from the Liberal party?" he asked.

ENGINEERED?

Mr. Strachan said he, too, might be prepared to agree with the minister that he viewed Liberal moves with "skepticism" but "is he suggesting that this case was engineered by the Liberal party?"

Once again George Gregory tried to get Mr. Bonner to tell how Mr. Sommers had obtained a copy of the statutory declaration.

"Over the last few months and stretching into years," began Mr. Bonner, "the third member for Victoria has brought a degree of unpleasantness in his assertions and innuendoes which is not equalled by any other single member of this House."

The statutory declaration, he said, did not have other evidence appended to it.

In fact, said Mr. Bonner, the marterial in quaetion had been in Mr. Gregory's office all the time.

Talking Politics

I Was Douk For RCMP?

By PETER BRUTON

SECRET AGENT X: The RCMP seems so adept at getting members of the force into drug rings and Communist organizations that surely they can speak an undercover officer into the Doukhobor organization, Gordon Dowding (CCF, Burnaby) said last night.

"It seems strange to me that they have never worked their way into it," he said. "Surely there should be men who are willing to try."

* * *

SORRY, WRONG NUMBER: Archie Gibbs (Lib., Oak Bay) yesterday complained during Attorney-General Bonner's estimates that if he were an invalid and wanted a companion driver to take him south to the U.S. for the climate he would have to get approval from the Public Utilities Commission.

This provision is called for in the Motor Carriers' Act, he said.

"That act comes under the premier's vote," replied Mr. Bonner, "but I will be glad to consider it."

* * *

DRIVING HABITS: Tony Gargrave (CCF, Mackenzie) yesterday called for a resurgence and revival of old-fashioned good manners in driving.

"Unfortunately technology is moving too fast for us," he stated. "We know about giving up our seats on the bus but we're not quite sure what to do at stop-lights. We don't seem to have the time to get a code of good manners in driving."

Liquor for Indians

NEEDS OF THE NORTH: A difference of opinion broke out on the floor of the legislature yesterday between four Social Credit backbenchers—all from the northern part of the province.

They were split evenly down the middle over the question of immediate desegregation of B.C.'s liquor laws to allow native Indians the same privileges as whites in drinking and buying firewater.

Cyril Shelford (SC, Omineca) suggested: "We should build small liquor stores in out of the way places, or put a small corner of a general store aside for it." Also in favor of extending Indians the same privileges as whites was William Asselstine (SC, Atlin) who said present laws forced Indians to buy from bootleggers. Added Mr. Asselstine: "It's 12 years today since I had a snort, it's a memorable day."

But Hugh Shirreff (SC, Skeena) and William Speare (SC, Cariboo) differed. There were hundreds of things that could be done to rehabilitate the native population long before extending liquor right to them, they argued.

* * *

VISITORS BY DAY AND NIGHT: Stormy debate over Attorney-General Robert Bonner's handling of the Sommers case yesterday was taken in by Noel Murphy, president of the B.C. Social Credit League. Mr. Murphy was over from Vancouver for the day.

At the evening session, a visitor to the galleries was Percy Wright, former Social Credit member for Victoria who resigned to let Einar Gunderson run in 1953. Mr. Gregory beat Mr. Gunderson. Mr. Wright said it was the first full sitting he has been to this session.

The Weather

March 4, 1958

A few clouds. Little change in temperature. Winds light. Precipitation Monday, nil. Sunshine, 9 hours 54 minutes.

RECORDED TEMPERATURES
High ... 53 Low ... 39

FORECAST TEMPERATURES
High ... 50 Low ... 38
Sunrise ... 7.50 Sunset ... 6.01

East Coast of Vancouver Island — A few clouds. Little change in temperature. Winds light. High and low at Nanaimo, 52 and 28.

West Coast of Vancouver Island — Mostly cloudy. Little change in temperature. Winds light. High and low at Estevan Point, 52 and 40.

TEMPERATURES

	Low	High	Precip.
Halifax	30	35	.15
Montreal	27	33	.18
Toronto	32	37	.37
North Bay	27	35	.02
Port Arthur	28	36	
Kenora	14	33	.01
Winnipeg	21	29	[illegible]
Brandon	[illegible]	[illegible]	
The Pas	14	[illegible]	
Regina	[illegible]	[illegible]	.01
Saskatoon	[illegible]	[illegible]	.03
Prince Albert	[illegible]	[illegible]	
North Battleford	[illegible]	[illegible]	
Swift Current	[illegible]	[illegible]	
Medicine Hat	[illegible]	[illegible]	
Lethbridge	[illegible]	[illegible]	
Calgary	18	60	
Edmonton	[illegible]	[illegible]	
Kimberley	[illegible]	[illegible]	
Crescent Valley	20	44	
Kaslo	[illegible]	43	
Grand Forks	24	49	
Kamloops	[illegible]	49	
Penticton	36	41	
Vancouver	41	50	
Prince Rupert	37	46	
Prince George	[illegible]	[illegible]	
Whitehorse	[illegible]	[illegible]	
Seattle	50	51	
Portland	31	56	
San Francisco	47	[illegible]	.20
Los Angeles	44	66	
Spokane	28	47	
Chicago	27	36	.01
New York	37	47	.08

TIDES AT VICTORIA
(Pacific Standard Time)

	Time H.M.	Ht. Ft.	Time H.M.	Ht. Ft.	Time H.M.	Ht. Ft.	Time H.M.	Ht. Ft.
	High Water				Low Water			
4	02.24	7.7	13.01	8.5	07.47	6.5	20.11	2.5
5	02.46	8.0	14.01	8.3	08.34	5.5	20.50	2.9
6	03.14	8.3	15.01	8.0	09.22	4.7	21.30	3.5
7	03.48	8.6	16.01	7.7	10.12	4.0	22.12	4.3
8	04.24	8.8	17.00	7.3	11.03	3.4	22.55	5.1
9	05.02	8.9	18.30	7.0	11.58	3.0	23.37	5.9
10	05.40	8.9	21.36	7.0			12.56	2.7
11	06.20	8.8	23.08	7.2	00.24	6.6	13.58	2.6
12	07.00	8.6			01.11	7.1	15.06	2.7
13	00.55	7.6	07.46	8.3	02.21	7.6	16.15	2.8
14	02.00	7.8	09.10	8.0	04.43	7.6	17.13	3.0

TIDES AT FULFORD HARBOUR
(Pacific Standard Time)

	Time H.M.	Ht. Ft.	Time H.M.	Ht. Ft.	Time H.M.	Ht. Ft.	Time H.M.	Ht. Ft.
	High Water				Low Water			
4	04.31	11.1	15.12	10.3	09.59	7.5	21.53	3.2
5	04.59	11.2	16.18	10.2	10.43	6.5	22.34	3.7
6	05.28	11.4	17.23	10.3	11.26	5.8	23.21	4.5
7	05.58	11.6	18.29	10.2			12.12	4.8
8	06.28	[illegible]	19.37	10.1	00.07	5.4	12.53	3.8
9	07.00	11.4	20.50	10.0	00.55	6.4	13.40	2.4
10	07.34	11.1	22.11	9.9	01.47	7.4	14.41	[illegible]
11	08.11	10.8	23.38	10.0	02.40	[illegible]	15.39	[illegible]
12	08.52	[illegible]			04.00	[illegible]	16.41	[illegible]
13	01.00	10.2	09.47	9.9	05.20	9.1	17.45	3.4
14	02.06	10.4	10.59	9.8	07.31	8.9	18.46	3.6

MEAT REPORTS

The Canadian packing industry exports meat and by-products to 81 countries.

YOU CAN DEPEND ON

When kidneys fail to remove excess acids and wastes, backache, tired feeling, disturbed rest often follow. Dodd's Kidney Pills stimulate kidneys to normal duty. You feel better—sleep better, work better. Get Dodd's at any drug store. You can depend on Dodd's.

BASIC TRANSPORTATION

the Studebaker SCOTSMAN

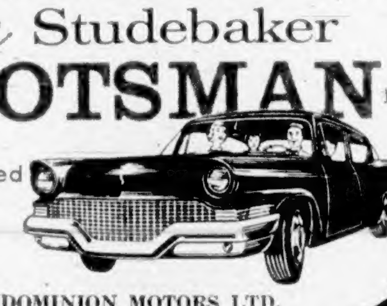

Lowest-priced full-size car in Canada!

DOMINION MOTORS LTD.
1314 QUADRA ST., VICTORIA

ORDER NOW from your EATON'S SPRING SALE FLYER
PHONE 2-7141
Zenith 6100

today's biggest value in home convenience . . . an

extension phone

ONLY $1.20 PER MONTH

BRITISH COLUMBIA TELEPHONE COMPANY

playproof and party perfect —floors of EXCELON TILE

choose Armstrong

—the "Pacesetter" in vinyl tile flooring

UPKEEP IS CHILD'S PLAY . . . because Armstrong 'Excelon' vinyl tile resists wear and tear. Spills can't spot! Dirt can't dig in! Beauty comes back with the light touch of a damp mop. Only occasional waxing is needed.
Mood-match any room anywhere from Armstrong's wide and wonderful range of fresh and spirited colours and patterns.
Consult your local Armstrong dealer or flooring contractor for expert advice in choosing your new 'Excelon' vinyl tile floor.

Big Buying Helper! This display at your Armstrong dealer's holds miniature tiles in a wide range of colours, patterns and effects. Go in and, see them. Ask him for colourful folders illustrating all Armstrong floors or write Armstrong Cork Canada Limited, P. O. Box 919, Montreal, P.Q.

Armstrong
THE MODERN FASHION IN FLOORS

SHAWNIGAN FLOOR COVERINGS LTD.
B.C. DISTRIBUTORS
2000 GOVERNMENT ST. PHONE 2-7261

Campaign Highlights

Trade Switch Going On Now

VANCOUVER (CP) — Trade Minister Churchill says the switch in Canadian trade to Britain from the United States is already in progress.

Imports from the U.K. have increased $38,000,000 in the last six months, while imports from the U.S. fell $160,000,000, he told a press conference here Monday.

The switch in trade had been put forward by the Conservative party as a means of cutting Canada's trade deficit with the U.S. and boosting British purchases in Canada.

He answered statements made recently by CCF leader Coldwell that trade with Red China is hamstrung by the government's refusal to recognize the Communist regime.

"There has been trade with Red China and it is going on," he said. "It is up to private businessmen to foster it.

"Canadian trade is not conducted on a government-to-government basis."

* * *

FLIN FLON, Man. (CP)—Lester B. Pearson said Monday the Progressive Conservatives are "living in a fool's paradise" if they think they can divert 15 per cent of Canada's imports from the United States to Britain without inviting American trade retaliation.

"Let's be very careful in our trade policy with the U.S.," the Liberal leader told a rally of some 800 in this northern Manitoba mining community.

"Let's not do things that may encourage protectionists at Washington to act against us. Let us expand our trade, not restrict or divert it."

* * *

DAUPHIN, Man. (CP) — Liberal leader Pearson Monday called on Canadians to oppose splinter groups and vote for a return to the two-party system on March 31.

He described his party as the party of the left and emphasized he was proud to be associated with his "party of reform without revolution; party of social security without socialism; and the party of individuality but with responsibility."

He warned that splinter groups make for instability, as could be seen by events in some European countries. It would be best for Canada to have a strong government at Ottawa and the Liberals were in the best position to form the government, he claimed.

M. J. COLDWELL
. . . two parties

* * *

COURTENAY, B.C. (CP) — CCF leader M. J. Coldwell said Monday night Canada is returning to a two-party system of government.

He said utimately the reactionary and conservative forces in the Progressive Conservative, Liberal and Social Credit parties will come together in one party. The progressive and liberal forces in those parties will join with those who are already supporting the CCF to make a great people's movement.

"I believe such a movement is taking place now," he said.

* * *

MONTREAL (CP) — Some 500 placard waving supporters crushed around Prime Minister Diefenbaker in Windsor Station here Monday night.

A railway policeman finally had to shoulder his way through the crowd to get the Progressive Conservative leader safely back to his private railway car. The incident occurred during a one-hour stopover on a train trip from Quebec City to Toronto.

The welcomers — brandishing about 50 placards — streamed through a gate in a barricade as the train pulled in, and packed around the car so tightly that Mr. Diefenbaker had to get off the other side.

* * *

CHICOUTIMI, Que. (CP)—Prime Minister Diefenbaker, making his first appearance in Quebec province, Monday urged Quebec voters to give his Progressive Conservative government a "clear and unmistakable mandate" on March 31.

"The Conservative party is the only national party," he said before a mid-afternoon audience of 1,800.

Mr. Diefenbaker said the people of Quebec "now know us better, and we are asking you to have faith in us."

* * *

GRAND PRAIRIE, Alta. (CP) —Social Credit Leader Solon Low proposed a railway route into the northland Monday night and then said any Progressive Conservative-backed alternative route would betray the pioneer farmers of the region.

TRADE MINISTER GORDON CHURCHILL
. . . switch pulled

* * *

Mr. Low told a public meeting in this settlement 250 miles northwest of Edmonton that for some years he had advocated a line running from Grimshaw, in northwestern Alberta, to Pine Point on the south shore of Great Slave Lake. This line would go through Hay River.

Grande Prairie is in Peace River constituency where Mr. Low is seeking re-election on March 31.

Grain Mill Blast Burns, Injures 24

ALBANY, N.Y. (UP)—Twenty four workmen were burned and injured yesterday when an explosion started a fire at a port of Albany grain mill.

A spark in the grain dust is believed to have touched it off.

STRAWBERRIES

Plant and pick this summer — the marvellous new Red Rich Everbearing. Also new virus-free strains, Paymaster, Jumbo, and U.S.D.A. Premier. All guaranteed true stock; guaranteed safe delivery anywhere in Canada. These and nearly 2,000 other fine things for your garden, described in our big illustrated 164 page Seed and Nursery Book for 1958. Send for your FREE copy today.

DOMINION SEED HOUSE
GEORGETOWN ONT.

3 ROOMS complete for only **$379**
Standard Furniture

Crowd Stones Archbishop

LIVERPOOL, England (Reuters)—An angry crowd hurled sticks and stones at the Roman Catholic Archbishop of Liverpool Monday night as he visited the sick in one of his parishes.

Police had to be called to disperse the demonstrators after they fired missiles and insults at Very Rev. John Heenan.

there has been ill feeling for years between Irish Catholics and Protestants in the parish.

The crowd surrounded Archbishop Heenan as he went through a narrow courtyard to visit a bedridden widow. The archbishop picked his way through the demonstrators, who spat at him.

The widow said she could hear noises and screams outside as the archbishop visited her but he "was unperturbed and carried on chatting to me."

There was a further demonstration as Archbishop Heenan left the house and walked toward his car. The crowd continued to demonstrate as the car drove away along the narrow street.

No arrests were made.

The archbishop's secretary said only that "there was an incident and the archbishop is resting. Beyond that, there is no comment."

OLD SETTLEMENT

New Germany, a village in Lunenburg County, N.S., was [illegible] planation for the attack but in 1785.

MEN!
Good Grooming Starts with
Old Spice

SHAMPOO $1.50 HAIR GROOM TONIC $1.25 SPRAY DEODORANT $1.25

PLUS—
These Old Spice Favourites:
Smooth Shave $1.25
Stick Deodorant $1.25
After Shave Lotion $1.25

SHULTON
New York Toronto

1958
EDSEL

4 MODELS
RANGER
PACER
CORSAIR
CITATION

Never before so much that's new for such an attainable price!

300 to 345 h.p.
New Teletouch Drive
Self-Adjusting Brakes
New Advanced Engineering and Fresh New Beauty!

Low as $3436
DELIVERED IN VICTORIA
No Monthly Payments Till May
We will be pleased to arrange a demonstration drive for you at your most suitable time

819 Yates
4-8174
NATIONAL MOTORS
FORD
EDSEL

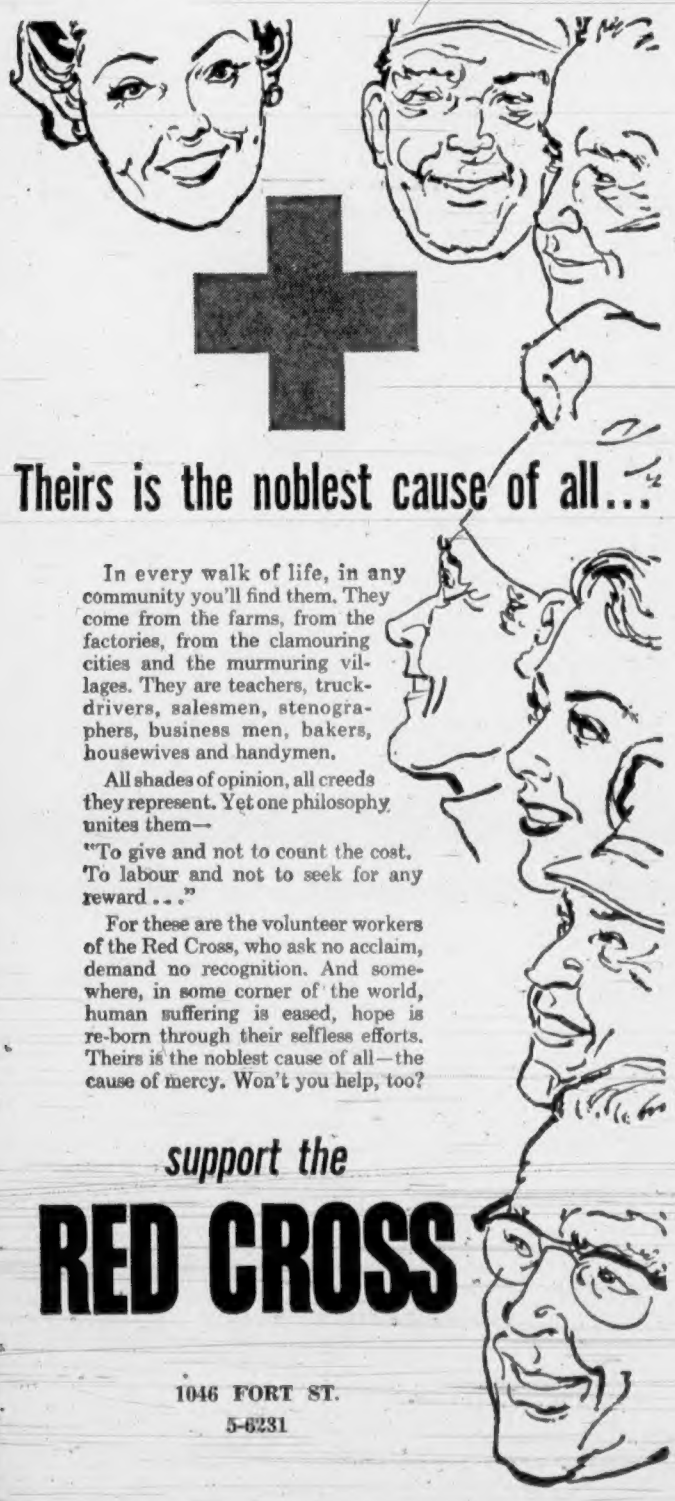

Theirs is the noblest cause of all...

In every walk of life, in any community you'll find them. They come from the farms, from the factories, from the clamouring cities and the murmuring villages. They are teachers, truck-drivers, salesmen, stenographers, business men, bakers, housewives and handymen.

All shades of opinion, all creeds they represent. Yet one philosophy unites them—

"To give and not to count the cost. To labour and not to seek for any reward . . ."

For these are the volunteer workers of the Red Cross, who ask no acclaim, demand no recognition. And somewhere, in some corner of the world, human suffering is eased, hope is re-born through their selfless efforts. Theirs is the noblest cause of all—the cause of mercy. Won't you help, too?

support the
RED CROSS

1046 FORT ST.
5-6231

New Allstate package policy may save homeowners 10% or more

One policy does the work of four. Lets you insure against fire, theft, family liability losses, and many other hazards that could threaten your family, your possessions and your security.

Now you can buy one big package of protection that will guard your family, home and possessions against many different losses. The new Allstate Canadian Home Protector Policy protects you against misfortunes that could ruin you financially. It can be tailored to your needs—the broadest coverage protects you against practically every major home peril: fire . . . theft . . . vandalism . . . windstorm . . . explosion . . . smoke . . . defense and cost of lawsuits due to home accidents . . . medical payments for accidents to visitors and guests . . . even teen-age "pranks".

HERE, IN A NUTSHELL, ARE SOME OF THE ADVANTAGES OF THE ALLSTATE HOME PROTECTOR POLICY.

Everything in one convenient booklet policy . . . one low premium . . . one renewal date . . . one company to serve you and look after your interests . . .

One-year or three-year premiums conveniently payable on easy payment plan. No need to lay out heavy cash. As a complete package of insurance, Allstate's Canadian Home Protector Policy costs at least 10% less than the same protection purchased in separate policies from most other companies. (Allstate gives you a discount when you take certain basic coverages . . . and reduces your rate for property insurance as you buy more protection.)

Allstate lets you choose between different groups of coverages for your dwelling and personal possessions. Family Liability and Guest Medical Coverages complete your package of protection

DO YOUR PRESENT POLICIES PROTECT YOU THIS WELL?

You cash a check. Within a few blocks of the bank you are held up, and the thief escapes in traffic. **Under Allstate's "Householders' Named Perils" coverage, you would be paid up to $100 for such money losses!**

You can't live in your house or apartment because of a fire. While necessary repairs are underway, your living expenses are increased by having to live in a hotel, eating in restaurants, etc. **Allstate permits you to apply 10% of your "Contents" Coverage for such added living expenses.**

Your home is burglarized while you are at the movies. A new portable television set and an expensive new camera are stolen. **Allstate pays such losses under "Householders' Named Perils" coverage.**

A neighbor's youngster trips on a rake you left lying in your yard and injures himself. You are sued. **Allstate "Comprehensive Personal Liability" coverage protects you against such medical expenses and lawsuits.**

Vandals damage your home while you're away for the weekend. **Allstate's "Broad Form" coverage pays for such willful and malicious damage.**

There are literally dozens and dozens of situations where losses such as those above could be serious. But why take chances when you could be protected by Allstate's Canadian Home Protector Policy?

This is only a brief description of the policy. The contract is contained only in the policy.

IF YOU RENT: Allstate can provide you with similar protection on your personal property and family liability. The cost is surprisingly low.

Allstate's Canadian Home Protector Policy won't prevent the accidents . . . but it can prevent them from ruining your future!

See or phone any of the Agents at the locations listed below, or consult your phone book.

Simpsons-Sears Order Office
720 YATES STREET, VICTORIA, B.C.
PHONE 5-3451

You're in good hands with
ALLSTATE
INSURANCE COMPANY
STOCK COMPANY PROTECTION
Canadian Head Office: Toronto

1858 **The Daily Colonist.** 1958

"AN INDEPENDENT NEWSPAPER, THE ORGAN OF NO CLIQUE OR PARTY."

Hundredth Year of Continuous Publication

SETH HALTON, Publisher — SANDHAM GRAVES, Editor-in-Chief

Published every morning except Monday by the Colonist Publishers Ltd. at 2631 Douglas Street, Victoria, B.C.

TUESDAY, MARCH 4, 1958

The Electrical Strike

WHEN members of the International Brotherhood of Electrical Workers failed to report for work yesterday morning the public was little the wiser. Apart from the picket lines there was no visible evidence that a critical strike had begun; yet this strike by a relatively small number of men contains the germ of paralysis for Victoria and Vancouver. It is a germ which may never incubate, but there can be no guarantee that it won't.

Power continues to flow uninterrupted through transmission cables and service lines without the assistance of the electrical workers. Press the switch and the light comes on as usual. Industrial motors, household stoves and appliances are all working normally: but for how long? Electricity remains available only because supervisors and senior officials of the company were able to man the jobs belonging to the strikers and will do so as long as the stoppage lasts. But the assurance that this arrangement will continue cannot be complete. The supply of power rests on factors which cannot be anticipated.

If all goes well this strike need make no difference to the public—except at the end when whatever settlement is made has to be added to light and power bills. But one bad storm could be calamitous. No doubt repairs could be made by non-union employees in time, but under modern conditions of industry, business and domestic living any break in the power supply that is not repaired speedily is about the most serious thing that can happen to a city. In industry everything depends on uninterrupted supply of electricity. The average home, needing electricity for cooking, heating and lighting, becomes virtually uninhabitable without it. Power is taken so much for granted that it is hard to visualize the chaos that would result from a prolonged failure.

All one can do at the moment is to keep one's fingers crossed in hope that nothing untoward will happen. If, however, there should be a major break in supply this will become in effect a strike against the public. Electricity ranks as a public utility for the simple reason that it is indispensable. Thus the electrical workers' strike revives the question for which an answer has not yet been found: should those who choose to work in essential services which the community cannot do without be allowed to strike? That is a question which governments should be prepared to face if by any unfortunate combination of circumstances the worst should occur.

A Great Achievement

THE great trans-Antarctic trek of the expedition led by Dr. Vivian Fuchs has ended—and in victory, as its leader always felt it would. Dr. Fuchs and his Commonwealth team have confounded the pessimists who advised him to abandon the project at the South Pole. They have completed a journey never before undertaken by land, the crossing of the frozen wastes of Antarctica from one side to the other.

The arrival at Scott Base culminates an undertaking begun more than two years ago. It was in November 1955 that the advance party set out for Antarctica, there to lay the foundations for the venture. The time schedule called for the crossing to begin last November and to be completed this month. This has been triumphantly carried out.

In a sense the latter half of the journey was almost an anti-climax. The last leg from the Pole was uneventful and the expedition happily escaped the blizzards which at the same season of the year 46 years ago sealed the fate of the Scott expedition. Sir Edmund Hillary's depot-laying journey over this part of the route thus proved invaluable and his guidance enabled a faster pace to be maintained.

It was on the first part of the journey, from the Weddell Sea to the South Pole, over unexplored ice barriers and crevasses of constant hazard, that the Fuchs party showed its mettle in a severe test of endurance and morale. Not the least part of the venture—in fact the real reason for the journey—was the devoted attention given to the seismic soundings and other scientific surveys made en route. These will provide information of immense value to geophysicists.

Altogether this great trans-Antarctic trek has been an epic adventure. There will be relief that it has ended without disaster and pride in the spirit that saw it through. It seems a pity however that alone of the English-speaking Dominions this country was not represented in this Commonwealth expedition. It would have been nice to have had a share in such a valiant undertaking.

The Brier

THE first major Victoria event of the Centennial Year began yesterday when the Macdonald's Brier curling championship got under way. This is not only a Canadian sporting classic but easily the most comprehensive of all national competitions, for it embraces rinks from each of the 10 provinces. No other game-activity can match such a confluence of top-flight contenders; nor, perhaps, such good humor and sportsmanship in the playing.

When the poet Burns referred to the "roarin' game" he said, "When to the lochs the curlers flock, wi' gleesome speed." In Canada it is not to lochs they flock but to ice rinks and stadiums, which provide the weather-free playing facilities that have enabled this country's curlers to become the leading exponents of the game. It is the Memorial Arena, therefore, that will resound all week to the sounds of stone on ice and the cheers of thousands of spectators.

The Victoria Curling Club is to be congratulated on its capacity to stage the national championship after only a few years' existence; and to the Dominion Curling Association is due the thanks of the community for awarding the Brier competition to this area as a centennial attraction. The influx of curling enthusiasts and the advance sale of tickets is an indication that the 1958 Brier will be an outstanding success.

With visiting rinks from all provinces of Canada in the middle of winter it is felicitous that Victoria should be enjoying spring-like weather. We hope this will add to the pleasure of curlers and supporters alike, and that in every respect this year's national championship will be a memorable occasion. Victoria is delighted to play host to such a friendly and representative gathering of Canadian sportsmen. May they "soop it up" with abandon and gleesome speed.

Interpreting the News:

U.K. Takes Courageous Step

By DAVE McINTOSH
Canadian Press Staff Writer

THE United States has, or soon will have, 1,500-mile-range ballistic missiles.

If these missiles are to play any effective part in the West's military strategy—to deter war—they must be located within striking distance of the prime Soviet targets in western Russia.

Unfortunately, the U.S. itself doesn't possess launching sites close enough to Russia. Great Britain does. And thereby hangs another hard problem for the United Kingdom.

* * *

The British government wants to play its part to the hilt in the North Atlantic Alliance and therefore announced recently that American ballistic missiles will be deployed in eastern England from where they could hit Moscow, Leningrad or Kief. The U.S., however, will maintain control over the nuclear warheads.

That must have been a tough decision to make. The U.S. will have custody in Britain of the warheads; the missiles would be useless without nuclear noses.

Not only that, but presence of the missile bases would likely invoke counter rocket attack on Britain in event of war.

That is not exactly a new problem for Britain, but the dimensions of it are far greater than ever before.

Britain, for instance, was the launching platform for the assault on fortressed Europe in the Second World War. There used to be a saying during the war that so many American troops were based in Britain that if the barrage balloon cables were cut the island would sink.

But now, with only a few American missiles based in Britain, the West could hurt Russia more severely than the Soviet Union was damaged in 1941-1945 by the Germans. And, presumably, Russia could destroy Britain.

* * *

The British decision is therefore a courageous one which will mean further strengthening of the West's defences.

It is a decision which Canada, even in the missile age, has escaped for reasons of geography.

Intermediate-range missiles could not reach prime Russian targets from bases in Canada.

But intercontinental missiles will be able to reach Soviet targets from the U.S., making their basing in Canada unnecessary.

"Not yet"

Thinking Aloud

"... of shoes—and ships—and sealing wax—of cabbages and kings."

By TOM TAYLOR

A COLLEAGUE along the hall, across the bar as it were, has unnerved me. He says that if you write or speak much you're bound to give yourself away.

Your real self, that is.

Perhap's for safety's sake—for like yours truly he perambulates his thoughts aloud in print, and very aptly too—he concentrates on public speakers.

No doubt with the uneasy feeling that the kettle is calling the pot black, nevertheless.

But he is a sturdy chap and can look after himself. It's what he's done to me that's sent my blood pressure up, or rather down.

The truth is, you know, that I've had this feeling for a long time. They say that if you give someone enough rope he'll hang himself. This is most often meant to refer to unsavory characters, thank goodness, albeit the current election illustrates how easily people can tie themselves in knots with words if not with rope.

* * *

I deal in words too—although thankfully on paper where, unlike the orator, at least I can have a second look at them before distributing them for public consumption—and my colleague's true diagnosis of this latent peril strikes home.

Actually I have been shivery for some time now, being certain that long ago I exposed the frailties of my personality.

Pretence can only be kept up temporarily, you see. Anyone can write something with his tongue in his cheek, or present a viewpoint quite contrary to his real bent, and get away with it. He can sound like a saint—or of course a sinner—for a limited period.

But if he keeps at it day after day the camouflage wears thin. Sooner or later the spots will out, willy-nilly, even if he doesn't know it.

If I adopt a pose and write that I don't like the bagpipe, for example, I'm bound to refute this some day when I'm off guard and wax enthusiastic about its sweet music.

* * *

That's the unnerving part of this scribal business, especially when vanity wants your readers to think you are, putting it inelegantly but oh so truthfully, the cat's whiskers.

Then, too, one may not always express oneself clearly. For instance I quoted a letter in this space the other day from an old soldier who said he joined the corps of engineers in 1898.

In my innocence I thought there could be no mistake about who was who, but lo and behold a telephone caller assumed that it was I who had joined up in 1898, and you know what that implied.

I have nothing against octogenarians but I'll get there fast enough, DV.

Yes, the man who essays to expound daily in print is a decided danger—to himself. His whole reputation is at stake every morning. Will he be witty and wise, or foolish and frothy? Will his credo be good, bad or indifferent? Will his false front show?

I wish my colleague hadn't brought this trade secret out into the open. It's bad enough to ponder the enigma in private, but to betray yourself to your readers . . .

Ah well, he's in the same leaky boat himself.

Gerald Waring

Reports from Ottawa

PRIME MINISTER Diefenbaker arrived back in the capital last week late at night and laden with a burning curiosity.

"What happened to Charlotte?" he demanded of the first man he found who had been at the Ottawa West Tory convention.

His reaction was difficult to judge when he was told that tempestuous Charlotte Whitton had swept the convention, and thus had become his candidate for parliament in the riding in which parliament is situated.

A reporter ventured an opinion. "If she gets in, Mr. Prime Minister, you're going to have your hands full."

Diefenbaker, who like Churchill has found his hardness of hearing useful at times, shot back, "I just didn't hear that, Don."

Actually Diefenbaker should feel a certain kinship for this chunky, 60-year-old woman whose ability to outtalk and outpolitic politicians has made her a national figure. For years both of them preached for a call—he for a call to the Tory leadership; she for a call to a Tory candidacy. For years both were rejected by the Conservative brass. And eventually both won in the same way by enlisting the grass to defeat the brass.

* * *

In the days when Charlotte was the storm centre of Ottawa politics, during her two and one-half terms as mayor, it was speculated frequently that soon she would try for parliament. But the Tory brass in the Ottawa ridings got a quiet word from George Drew's office: Deliver us of Charlotte.

Last year there was seemingly no order from Diefenbaker's office to shelve Charlotte, but she failed to click. Tory Carleton was beyond her grasp; Renfrew South rejected her, and she steered clear of Ottawa West, strongly held since 1940 by Liberal George McIlraith.

This time it was Ottawa West or nothing. The men's organization in the riding tried to bypass her in favor of a male candidate, but she marshalled her battalions of housewives and beat the men at their own game.

Now that she has won the nomination, the party suddenly has need of her—but only if she can transfer Ottawa West into the Tory column. She boasts, a la "South Pacific," that she'll "wash that man right out of my hair." But McIlraith, a very experienced politician indeed, will take a bit of washing. He is backed by a strong organization which has returned him with big majorities in five elections.

* * *

Whitton supporters are offering even money that she will take McIlraith, and the general opinion here is that if anyone can defeat him, it is she.

She has trounced male opponents before, but in mayoralty elections party lines are not drawn. Liberal women had no compunction about electing her mayor even though they knew she was a Tory. Now they have to consider loyalty to their party as well as loyalty to their sex.

The civil service vote is another factor on which victory for this erratic, unpredictable, uncontrollable and brilliant woman may be built. Civil service families dominate Ottawa West. There have been disturbing rumors that the Conservatives will do a thorough housecleaning job in the civil service if they are returned with a majority.

Monday night Miss Whitton told her convention that the civil servants in Ottawa West would show they are free of "Liberal bias" by voting Tory. That seemed to me to be coming awfully close to saying, "Vote for Whitton and save your jobs."

The Packsack

Of GREGORY CLARK

ONE of my frequent lunch companions is a poor fellow who employs a couple of dozen salesmen who have to travel all over the country and down into the States.

He is embittered in some respects, one of which has to do with expense accounts. When he was young and green in the business world, he used to be pretty mean about expense accounts. He used to check them with the utmost suspicion, demanding vouchers, bills, duplicate meal tabs and all sorts of verifications from his travellers. Indeed, he was known to make costly long-distance telephone calls merely to verify hotel and other bills his boys turned in.

But as time went on he made the sad discovery, so familiar to employers generally, that there was some mysterious association between the biggest sales and the most phoney-looking expense accounts.

So he gave in. But some remnants of his old suspicions still linger. When we are eating lunch, he stares balefully about the restaurant, until he sees a table with three or four men gathered around fillet mignons and other evidences of what is called gracious living.

"Let's guess," he says, bitterly, "which of those guys is on the expense account, and picks up the tab."

Darned if he can't usually pick the right one.

Likes and Dislikes

(From The Cleveland Press)

SPINACH has been libelled. It isn't true that children hate it more than any other food. They dislike liver even more.

That's what researchers at Pennsylvania State University discovered when they sampled the food tastes of a group of pre-school youngsters at State College, Pa.

The study included the food preferences of the fathers, who also have a pet hate. It's cooked carrots. The researchers said fathers complained that cooked carrots are usually "too sweet" to be appetizing.

Many of the dads also objected to eating veal (too flat); lima beans (too dry); lamb (too mild); celery (tastes like straw), and cabbage (smells bad).

Other foods way down on the fathers' hit parade included beets, cooked tomatoes and cereals.

Which foods do youngsters like best of all? The study listed the top five in this order: Bread, bananas, milk, orange juice and (tied for fifth) butter and chicken.

How about Pop's taste favorites? Hamburger was No. 1. Then came orange juice, bananas, peaches and cheddar cheese.

For Good or Evil?

The Power Of Science

By BERTRAND RUSSELL

In an address in Paris on receiving Unesco's Kalinga Prize for the popularization of science.

"THERE was a time when scientists looked askance at attempts to make their work widely intelligible. But in the world of the present day such an attitude is no longer possible.

The discoveries of modern science have put into the hands of governments unprecedented powers both for good and for evil. Unless the statesmen who wield these powers have at least an elementary understanding of their nature, it is scarcely likely that they will use them wisely. And, in democratic countries, it is not only statesmen but the general public to whom some degree of scientific understanding is necessary.

To ensure wide diffusion of such understanding is by no means easy. Those who can act effectively as liaison officers between technical scientists and the public perform a work which is necessary not only for human welfare but even for bare survival of the human race. I think that a great deal more ought to be done in this direction in the education of those who do not intend to become scientific specialists. The Kalinga Prize is doing a great public service in encouraging those who attempt this difficult task.

* * *

In my own country, and to a lesser degree in other countries of the West, "culture" is viewed mainly, by an unfortunate impoverishment of the Renaissance tradition, as something concerned primarily with literature, history and art. A man is not considered uneducated if he knows nothing of the contributions of Galileo, Descartes and their successors. I am convinced that all higher education should involve a course in the history of science from the 17th century to the present day and a survey of modern scientific knowledge in so far as this can be conveyed without technicalities. While such knowledge remains confined to specialists it is scarcely possible nowadays for nations to conduct their affairs with wisdom.

There are two very different ways of estimating any human achievement: you may estimate it by what you consider its intrinsic excellence; or you may estimate it by its casual efficiency in transforming human life and human institutions. I am not suggesting that one of these ways of estimating is preferable to the other. I am only concerned to point out that they give very different scales of importance.

If Homer and Aeschylus had not existed, if Dante and Shakespeare had not written a line, if Bach and Beethoven had been silent, the daily life of most people in the present day would have been much what it is. But if Pythagoras and Galileo and James Watt had not existed, the daily life not only of Western Europeans and Americans, but of Indian, Russian and Chinese peasants would be profoundly different from what it is.

And these profound changes are still only beginning. They must affect the future even more than they have already affected the present. At present, scientific technique advances like an army of tanks that have lost their drivers, blindly, ruthlessly, without goal or purpose. This is largely because the men who are concerned with human values and with making life worthy to be lived, are still living in imagination in the old pre-industrial world, the world that has been made familiar and comfortable by the literautre of Greece and the pre-industrial achievments of the poets and artists and composers whose work we rightly admire.

* * *

The separation of science from "culture" is a modern phenomenon. Plato and Aristotle had a profound respect for what was known of science in their day. The Renaissance was as much concerned with the revival of science as with art and literature. Leonardo da Vinci devoted more of his energies to science than to painting. The Renaissance architects developed the geometrical theory of perspective. Throughout the 18th century a very great deal was done to diffuse understanding of the work of Newton and his contemporaries.

But from the early 19th century onwards scientific concepts and scientific methods became increasingly abstruse and the attempt to make them generally intelligible came more and more to be regarded as hopeless. The modern theory and practice of nuclear physicists has made evident with dramatic suddenness that complete ignorance of the world of science is no longer compatible with survival. On this ground, above all others, I am happy to be associated in the work which the Kalinga Prize exists to promote."

With the Classics

I heard an old religious man
But yesternight declare
That he had found a text to prove
That only God, my dear,
Could love you for yourself alone
And not your yellow hair

—YEATS.

Letters to the Editor

Time to Retrace

The announcement regarding the Britannia Mines, even though an arrangement had been made for financial assistance to the tune of $20,000 per month in aggregate from the two governments should impress all of us with the danger which hangs around us when prices for our products are beyond international values.

When we discover we are travelling on the wrong path and the further we go the deeper the mire, the only sensible attitude to adopt is to retrace our steps, which actually means we must lower our prices.

Some will say, "how?" But it means all of us and not just expect we can leave it to "George." I could dedicate this to the teachers, for their training and vocation in life explicitly put them on a pedestal as an example, and that verity, "example is greater than precept," is as true today as ever it was; or we could look towards our civil servants whose recent increase granted last July amounts to approximately $2,025,000, but we need to get back to safer policies.

In this present federal campaign the spotlight of blame for unemployment throughout our nation has been turned on various political leaders, parties, policies, but one thing is sure: we can go no farther in this spiralling upward without reaching sorrow and regrets.

Let us show this communistic tribe that we can make a sacrifice for peace as well as for war.

H. WYER

1170 Chapman Street, Victoria, B.C.

From Outer Space

It was nice to see the picture of the scout ship or flying saucer in your paper. It is similar to saucer pictures from various parts of the world.

I am in correspondence with someone who has photographed them a number of times and has talked with those who use them. Of course they are not of this earth. Some people ask why are there long spells when none are seen or reported? I suppose like us they have home ties and business to attend to. There would be special occasions to bring them so far. They are especially interested in our bombs, missiles and aviation progress. It is near test fields they are mostly seen.

H. B. HAYWARD

1046½ Linden Avenue, Victoria, B.C.

On Labor's Back

When Mr. Gagliardi said in the legislature that "the CCF was anti-labor, and the only thing they did was ride on the backs of labor," he was on sound ground. He could also have said that their whole philosophy was one of misrepresentation, in that they claim government ownership to be socialism, whereas there is as much difference between the two as night and day.

They believe that they can legislate so the state will gradually abolish capitalism and introduce socialism. This dangerous illusion disappears at once, when we realize that the existing state cannot be disassociated from the present capitalist system.

This is the same system that has existed in Russia since the revolution, with its bureaucratic control of the whole economy of the country and regimentation of all the workers in hours of work and wages paid, etc. And these are the conditions that the CCF or any other party advocating state ownership would impose upon the workers of Canada if they should ever obtain power.

C. LUFF

2518 Empire Street, Victoria, B.C.

Full Confidence

In view of the events of the last few days, we feel that a statement of our position is due to the public. After a complete review of the facts surrounding the publicity given our candidate, we reaffirm our confidence in our candidate for the following reasons:

1. The Social Credit movement is based upon the finest principles in the world, namely, Christian beliefs.
2. We believe that a person who has successfully rehabilitated himself is to be encouraged, not condemned.
3. This executive was fully aware of the record of our candidate at the time of his nomination.
4. We feel that the people of British Columbia will agree with us on our stand since the people of B.C. by their efforts proved that they were interested in the maintaining of the Borstal system. There is no use in maintaining such a system if we are to ruin the lives of those who do succeed in rehabilitating themselves.

We hereby reaffirm the nomination of William Mullett as our candidate in the Comox-Alberni riding.

JOHN F. NYBIRK,
President,
Federal Riding Comox-Alberni,

Qualicum Beach, B.C.

School Frills

In reply to Sylvia Firth I would say that my idea of "frills" of education of the older children are acting, music, dancing, ball-dressmaking, and lessons in car driving; that "frills" in the building of schools are self-opening plate glass doors, showers and auditoriums.

G. F. BEALE.

Millstream Road, R.R. 1, Langford, B.C.

CLEARINGS REDUCED

A drop of nearly $3,000,000 in the volume of business at the Victoria banks clearing house is reported in February.

The total was $34,888,966 compared with $37,863,309 in February 1857.

SMALL CARS
NO DOWN PAYMENT
FREE 1958 LICENCES
TELMAC
301 FORT

Geophysical Speaker

Member of the Scott Antarctic expedition of 1910, Sir Charles Wright, 920 Admirals, now investigating geomagnetic fluctuations—at the Pacific Naval Laboratory, will address a centennial dinner of the B.C. section of the Institute of Marine Engineers Saturday in the wardroom of HMCS Naden. Sir Charles will speak on "The International Geophysical Year and the Antarctic."

Port Alberni

Shingle Output To Stop

PORT ALBERNI — Somas shingle mill will be closed March 3 to 7 because of poor market conditions, according to a spokesman for McMillan and Bloedel Ltd.

"Sales have come to a complete stop because of the unusually heavy snows which have hit many parts of the United States and because of heavy rains which have occurred in normally dry areas in the southern U.S.," he said.

Approximately 65 men are affected by the closure.

The company's Red Band shingle mill on the mainland closed on Feb. 24, will not start operating until March 7 at the earliest.

BOND FINANCING

Chiefly because of the recent $300,000,000 of Canadian National Railways bonds, the Canadian bond financing for the first two months of 1958 is higher than in the same period a year ago.

The two months total is $671,503,107 against $432,532,014 in January and February, 1957.

In February new financing was $132,932,604 from all sources, compared with $229,383,485 in February, 1957.

ORDER NOW
from your
EATON'S
SPRING
SALE
FLYER
PHONE
2-7141
Zenith 6100

Compromise Offered

MONTREAL (CP) — The non-operating railway unions Monday offered to negotiate a compromise settlement of their contract demands with or without the help of a federal board of conciliation which has opened hearings on the dispute.

The offer was made by Frank B. Hall, who leads a 16-man negotiating team representing 15 unions involved in the multi-million-dollar contract scrap.

He told the three conciliators that the unions are "prepared to make compromises in every discuss anything that's going field" on the basis that unions to cost money.

generally ask for more than they expect to get.

"But they (the railways) won't discuss them. They won't

Railway officials had no comment to make outside the hearing on Mr. Hall's off-the-cuff of fer.

Same Birth Date

NEW YORK (UP) — A son, Edward, was born to Mr. and Mrs. Howard Harris Monday. The baby's father and paternal grandfather both were born on March 3.

NEW REMINGTON
Shaver Factory
Service Station
530 BROUGHTON ST.
VICTORIA

Now you can get genuine factory service on Remington electric shavers right in Victoria. All repairs and adjustments are made by skilled factory-trained experts. Authentic Remington shaver replacement parts used exclusively.

24-hr. Mail Service
If out of town

REMINGTON RAND LTD.
Factory Service Station
530 Broughton St.
Victoria

These men are wise investors!

They invest in Huron & Erie—Canada Trust Debentures and Trust Certificates, earning 4½% interest for periods of 1 to 5 years. Ask for further details.

Huron & Erie · Canada Trust

View and Broad Streets, Victoria
D. R. Abbott, Manager
HOURS — Monday to Thursday—8.30 a.m. to 4.30 p.m.
Friday 8.30 a.m. to 6.00 p.m.

TO-258

Justin V. Harbord
President

Oliver Pauline
Vice-President

Norman Pittam
Vice-President

For Good Insurance advice consult

HARBORD
Insurance Ltd.

Fire, Liability, Auto, Marine, and General Insurance Brokers

"REMEMBER:
Insurance is our business
— not a sideline."

HARBORD INSURANCE LTD.
609 Yates, Victoria Ph. 2-4207

NEWSPAPER ADVERTISING STIMULATES BUYING

Mary Maxim® sends "Best O' Luck" and may the best rink win!

Across Canada, more and more Curlers are enjoying the warmth and smartness of sweaters knit with *Mary Maxim Wool* from designs created by *Mary Maxim*.

The full-color catalogue has the largest selection of bulky-knit sweater designs ever published . . . the beautiful Mary Maxim wool knits quickly and easily—a few rows work into inches of sweater with surprising speed.

Ask your dealer for the *Mary Maxim Catalogue*, today. If no dealer is near you, or he cannot supply, send the coupon below to your nearest branch with 15¢

Miss Mary Maxim
DEPT. VC-1
DAUPHIN, MANITOBA
PARIS, ONTARIO
BOX 205, PORT HURON, MICHIGAN

Please send me your 28-page catalogue and wool samples. I enclose 15¢

NAME _____
ADDRESS _____
CITY _____ PROV. _____

THE STAMP OF APPROVAL..

Build Prestige for Your Firm Through Quality Printing!

- Letterheads and Envelopes
- Business Cards
- Statements
- Catalogues
- Booklets
- Magazines
- Folders and Enclosures
- Maps
- Programs
- Brochures
- Yearbooks
- Ruled Forms
- Blotters
- Snap-out Carbons
- Bulletins
- Labels in Full Color
- Filing Cards
- Placards
- Shipping Tags
- Legal Blanks
- Postal Cards
- Handbills
- Invoices
- Tickets
- Greeting Cards
- Wedding Invitations
- Social Stationery

Attractive Printing Arrests Attention . . . Creates the Good Impression Which Stimulates Business

Your letterhead is the "shingle" of your business. It deserves your best care in selecting the design, the paper, the printer. In order to look important, your letterheads, envelopes, circulars, etc., must be carefully planned, attractive, easy to read, in good taste.

Our commercial printing plant offers you unexcelled service in preparing your office and business forms and literature. The plant employs a large and competent staff, all highly skilled tradesmen operating up-to-the-minute equipment and working under the best conditions.

This 100% Union Shop turns out only the highest grade work on every order, however large or small. We are equipped to give you the kind of printing service you want promptly. Estimates quickly prepared.

PRINTING — LITHOGRAPHING — BOOKBINDING

Colonist Printers

Quality Printing Since 1881

2631 DOUGLAS STREET—Entrance from Hill Street Phone 2-4111

Stock Quotations-Market Reports

Complete Vancouver Trading

Sales		High	Low	Close
	OILS			
3400	AP Con	43	40	43
700	Liberal Pete			130
200	Okalta			340
100	Pacific Pete			17½
3500	Peace Riv Pete	35	33	35
600	Sparmac			15
9450	Vantor Exp	115	112	115
	MINES			
3100	Beaver Lodge	15	14	14
1100	Bethlehem Cop			64
2000	Cariboo Gold	67	65	65
100	Cassiar Asb	—	—	720
500	Cowichan Cop	—	—	70
600	Dorreen	—	—	3½
1500	Friday Nickel	—	—	8
300	Grandue	—		101
1300	Mid West Cop	—		8
500	New Ainsworth	—		13½
300	Pacific Nickel	—		65
300	Skeena	—		9
3000	Trojan Cons	17	16	17
	INDUSTRIALS			
100	Alta Distil VT	—		175
100	BC Forest Prods	—	—	9⅛
30	BCPower	—	—	40½
100	Boyle A	—	—	8⅜
1000	Capital Estates	—	—	495
225	Inland Nat Gas	—	—	6
35	MacMillan B	—	—	26⅜
200	Powell River	—	—	31⅝
40	Trans Mtn Pipe	—	—	42
2000	Westminster P	—	—	23⅜
100	Woodward's	—	—	11⅝

Canadian Industrials

	Bid	Asked
Acadia Atlc	9	9¼
Do pfd	23½	24
Abitibi com	27½	27¾
Do A	19⅞	20
Algoma Steel	22½	23
Aluminum	27⅛	27⅝
Do 4½% pfd	48	48½
Ang-Can Pip	27	28½
Do pfd	50½	51
Angl Nwf Dv	5	5¼
Argus Corp	17	17¼
Do 2.40 pfd	47	48½
Asbestos Corp	29½	29¾
Atlas Steel	15½	15¾
Bathurst A	40½	40¾
Beatty Bros	370	390
Bell Telephone	41⅝	41¾
Brazilian Trctn	6¼	7⅛
BA Oil	34⅝	34¾
BCE 4½ pfd	78	80½
Do 4¼% pfd	42	45
Do 4¾% pfd	43	46
Do 4¾% pfd	82½	84
Do 5% pfd	48⅞	49
BC Frst Prd	9⅛	9⅝
BC Pckrs A	13	13¾
Do B	11¼	12
BC Power	40⅛	40⅝
BC Telephone	43½	45
Brown Co	9⅞	10
Building Prd	38½	38¾
Burlington S	12⅝	13
Burns & Co	11¼	11½
C & D Sugar	22⅝	23¾
Cda Cement	27½	28¼
Do pfd	28	28¼
Cda Irn Fnd	28½	28¾
Cda Pckrs A	37½	38
Do B	36	37
Cda Perml	83	83½
Cda Steam	34	38
Do pfd	12½	12½
Cdn Brwrs	27⅛	28
Do pfd	27¼	28½
Cdn Cnnrs A	15	15⅜
Cdn Celanese	13¼	14
Do $1.75 pfd	28⅜	29
Cdn C & Cel	495	512½
Cdn Drd & D	15¾	16
Cdn Gnrl Invst	38¼	39
Cdn Industrs	18¼	19¾
Cdn Lcmtv		12⅞
Cdn Oil	25	25¾
Cdn Petro pfd	14½	14¾
Cdn Pcfc Ry	23⅜	23¾
Cdn Vickers	21	22¼
Chrysler		56½
Cockshutt Farm	8⅛	8¼
Cons M & S	17	17⅛
Con Paper	35⅞	36⅛
Consumers Gas	32	32⅝
Corby's A	17⅞	17⅞
Do B	16	17
Crwn Zllrbch	43½	45
Distllrs Sgrms	26	26⅜
Dom Bridge	22¼	23
Dmn Fnd & Stl	25	25¾
Do pfd	99⅞	99¾
Dom Mag	10½	11½
Dom Stl & Cl	20¼	20⅛
Dom Stores	53¼	53⅜
Dom Tar C	10⅝	11
Dom Textile	7⅞	8
Dow Brwrs	33	
Dupont	17	17¼
Eddy Paper	39½	
Famous Plyrs	15	15¼
Fnny Frmr	15	16
Federal Grn	29⅞	30¼
Ford A	78	78
Fraser Co	24¼	24¾
Gatineau Pwr	31	31⅛
Genl Dynmcs	37½	38⅛
G M	33¾	33⅞
Genl Stl Wrs	5½	
Goodyear Tire	136¼	138
Grt Lks Ppr	30	30½
Grt Wst Cl A	6½	6⅝
Do B		5
Gypsum LA	29¼	29¾
Hamltn Cot	13½	15
Hind Dauch	39⅞	41
Hayes Steel	18	21
Howard Smith	27⅛	29¼
Imperial Oil	38⅝	39
Imperial Tob	12⅝	13
Do pfd	6¼	6¾
Ind Accept	27¼	27⅞
Int Cem pfd	10⅞	10⅞
Inter Bronze	10⅞	13
Do pfd	21	22
Inter Nickel	72¼	73
Inter Paper	85	86½
Inter Pete	32½	32⅞
Inter Utilities	23½	24
Kelvinator	6¼	6⅞
Loblaw pfd	30	30½
Loblaw Grcr A	22½	23½
Do B	32	32¼
Labatts	20⅜	20⅝
Laura Secord	19⅞	19⅞
London Hs A	5⅞	7
Mc & Bl B	26	26⅝
Maple Leaf M	8	8⅛
Massey-Harris	6	6⅛
Do pfd	77⅞	79
Maxwell	450	455
McColl Frntc	51½	51⅝
Do pfd	90	91
Mercury Mills	6	14
M & O Paper	22⅝	23¼
Molson A	26⅞	
Do B	30	
Monarch Knit	380	450
Montreal Lcm	15¾	15⅞
Moore Corp	67	67⅝
National Drug	12¾	13
Do pfd	12	12¼
National Grcrs	20	22¼
National Hs A	460	500
Do B	400	460
Nationl Stl Cr	21	22
Ogilvie Flour	29⅛	30
Ontario Steel	30	30½
Orange Crsh	300	300
Page Hersey	117	118
Penmans		36
Powell River	31½	31⅝
Power Corp	59	60½
Price Bros	41⅝	42
Rylnd Stk A	11	11¼
Do B	480	500
A V Roe	13¼	13⅝
Russell Ind	7⅛	7⅜
St Lawr Corp	13⅜	13⅞
Shawinigan	24⅝	24⅞
Shirriff Horsey	15	15⅛
Sicks Brwrs	22⅞	23¼
Do VT	23	23⅞
Slvrwd Drs A	10⅜	11
Slvrwd Drs A	10⅜	11
Simpsons	16	16¼
Spart Air Serv	7½	7⅝
Stand Pave	37	37¼
Stl of Canada	47⅛	47⅜
Suprtst Com	340	400
Tamblyn	19½	20
Taylor Pearson	7½	8
Do pfd	8¼	8⅝
United Steel	13	13⅝
Hiram Walker	26⅞	27
Westeel	14⅝	15
W Can Brew	30	35
Do A	32	32
Geo Weston A	24¼	25
Do B	24⅜	25
Winnipeg Gas	300	310
York Knit A	200	270
Zellers	27	27¼
BANKS		
Montreal	40⅛	40¼
Nova Scotia	51½	52
Commerce	42⅞	42⅞
Imperial	45	47
Tor-Dominion	40	40¼
Royal ex rts	40	40⅜
Royal rts	340	350

New York Market

	Close
Allied Chemicals	77
Alum Co of America	64¼
American Can	43⅝
American Smelter	40⅝
American T&T	173⅜
American Tobacco	76⅛
American Gas Elec	40½
Anaconda Copper	40⅞
Atchison Topeka	18
Atlantic Coast Line	30¼
B & O Railway	24⅞
Bethlehem Steel	39¼
Boeing Aircraft	36⅜
Burroughs	30⅛
Canadian Pacific	24¼
Chrysler	56⅞
Cities VC	45
Cleveland Electric	37⅞
C&O Railway	51⅝
Columbia Gas	17
Comwealth Edison	44¼
Con Edison	40
Corn Products	38⅝
Detroit Edison	40
Douglas Aircraft	56⅝
Du Pont	174⅝
Delaware Hudson	20½
Eastman Kodak	103
El Paso	29½
Erie RR	6⅛
Ford Motor	39⅞
General Dynamics	59⅛
General Electric	61⅜
General Foods	56¼
General Motors	34⅛
Goodyear Tire	74
Great Northern	32⅞
Gulf Oil	108
Houston L&P	54¼
Illinois Central	30⅛
Inter Harvester	30
Inter Paper	87½
Inter T&T	29½
Inter Nickel	74½
Johns Manville	38
Kas City South	58¼
Kaiser Alum	23½
Kennecott Copper	78⅞
Lockheed	30⅛
Loews Theatre	14¼
L & N	56
National Distillers	22⅞
National Steel	50
Montgomery Ward	33⅛
Niagara Power	33½
Northern Pacific	38
New York Cent	13¼
Norfolk West	55½
Ohio Oil	30½
Pacific Gas-Elec	52
Panhandle P & L	40¼
Penn Railway	11⅞
Peoples Gas	41⅜
Phila Electric	39¼
Procter Gamble	50⅞
Public Service	32½
Radio Corp	32⅛
Republic Steel	42
Rock Island	20
Royal Dutch	38⅛
Safeway Stores	39⅛
Sears Roebuck	26⅞
Shell Oil	61
Sinclair Oil	46⅞
Socony	46⅛
St. Regis Paper	31¼
Sunray Oil	21⅝
South Cal Ed	51½
Southern Pacific	37
Southern Railway	31⅝
Sperry Rand	16⅞
Standard Calif	44⅞
Standard Oil NJ	49⅝
Texas Company	56⅞
Union Carbide	88⅞
Union Pacific	26¼
United Aircraft	55⅞
US Steel	59⅝
Warner Bros	18
Westinghouse	60⅜
Woolworth	41⅝
Zenith Radio	100

Toronto Mines

Sales		High	Low	Close
1000	Akaitcho	48	47	47
100	Algom Uran	—	—	14¼
27300	Allin Ruff	30	29	29
7364	Anacon Lead	48	47	47
	Anglo-Huron			10b
	Anglo-Rouyn	—	—	25b
	Arjon			8½b
27300	Aunor	30	29	29
	Aumaque			7½b
	Area Mines			57b
14300	Barnat	43	41	43
2200	Barymin Expl	64	61	61
5811	Base Metals	23	21	21
1500	Baska Uran			13⅛
6300	Beattie	—	—	22
500	Beaucage			70
	Beaver Lodge			13b
9400	Belcher	96	93	95
	Bevcon			14b
7100	Bicroft	106	103	104
	Black Bay	—		25b
	Bonville			3½
	Bousan			20b
15400	Boymar	12	11	12
1500	Bralorne	545	540	545
6100	Broulan Reef	59	55	56
	Brunsman		—	6b
900	Bruns M & S	—	—	20
	Buff Addison	—	—	6½
	Buffalo Ank	—	—	27b
	Bunker Hill	—		24b
100	Bulolo			300
3900	Camp Chib	436	410	430
4500	Camp RL	720	715	720
1548	Cdn Dyno	87	86	86
	Cdn Malartic			24½
4700	Con Mel	153	149	151
1650	Cassiar Asb	725	715	720
1000	Chesterville	—	—	18½
1000	Chib Kay			14
500	Chimo			40
18400	Coch Wns	278	266	278
9250	Coldstream	24½	24	24
4000	Coniagas	60	57	57
500	Conro		—	8
1000	Con Astoria			7
4672	Con Denison	12	11⅞	12
6505	Do wts	370	350	370
400	Con Disc Yk	280	271	277
9650	Con Halliwell	—		26
600	Con Howey			174
1000	Chib Jaculet	36	35	35
1000	Con Morrison		—	21
500	Con Mosher			66
2058	Con Northld	34	32	32
1100	Con Regcourt			14½
1000	Con Sudbury			66
1875	Con Smelter	17¼	17	17¼
2500	Copper Corp	15½	15	15½
5870	Copper Rand	125	120	122
2600	Coulee Lead	52	51	51
500	Cusco			9½
4500	Delnite	60	59	60
735	Dome	14⅞	14½	14½
	Dom Magnes			10½b
41000	Donalda	16½	16	16
2000	Duvan			11
625	E Malartic	150	147	150
21900	E Smelting	43	38	43
150	E Sullivan			138
2500	Eastern Metal	9	8	8
1500	Eldrich	28	27	27
7000	El Sol	12	11	11
1700	Eureka Corp			24½
3700	Faraday	150	148	150
3060	Falconbridge	24	23	24
1600	Frobisher	155	151	155
6000	Galt Wig	7	6	7
	Geco			21½b
3310	Giant Yk	580	570	580
	Glenn Uran		—	120
2000	Goldale	—	—	16½
4700	Goldcrest			9
4000	Gdn Manitou	30	28	28
2000	Graham Bous	8	7½	7½
900	Grandue	110	105	106
6600	Grey Hawk	19	18	19
1490	Gunnar	15½	15⅛	15⅜
	Hallnor			170b
	Hard Rock			16b
7700	Headway	53	51	52
	Heath			7b
	High Bell			127b
195	Hollinger			21
100	Hoyle			305
685	Hudson Bay	41	40¼	40⅝
	Hugh-Pam			18b
	Indian Lake			6b
	Inspiration			31b
	Jacobus			137b
7000	Joliet-Que	26	25	26
4500	Jonsmith	10½	10	10
500	R. J. Jowsey			60
2190	Kerr Addison	17¼	17⅛	17¼
500	Kirk-Hudson			6
745	Kirk Mineral			50
615	Labrador	16	15½	16
	Lake Cinch			97b
600	Lake Dufault			60
2300	Lake Lingman			10
	Lake Shore			445b
	Lake Wasa			20b
310	La Luz			230
	Lamaque			350b
30400	Leitch	128	125	126
3750	Little L Lac	190	180	189
1900	Lorado	57	56	57
	Louvicourt			11½b
5200	Lynd Hurst	23	22½	22½
1550	Macassa	295	284	295
1500	MacDonald			38
1000	Macfie Exp	6	5½	6
300	MacLeod-Ck			102
4910	Madsen RL	335	330	334
500	Malartic			116
3200	Maralso	36	33	36
9050	Maritime	45	43	43
500	May Brun		—	12
75	McIntyre Por	—	—	73
1000	McKenzie RL	—		33
8000	McMar RL	8	7	7
	McWatters			10b
	Mentor	—		13b
1700	Merrill Is	—	—	63
1000	Meta	—		10
600	Mid Rim			78
2100	Milliken	210	205	210
236	Mining Corp			975
2800	Mogul	38	37½	37½
	Moneta Porc			67b
1000	Multi Min	—		46
3000	National Exp			18
	Nesbitt Lab	—	—	31½b
	New Calumet			18b
5500	New Dickens	247	241	245
500	Newlund			15
	New Harric			13½b
29500	Nickel Rim	88	81	81
100	Nipissing			125
	Noracme			12b
345	Noranda			38⅛
620	Normetal			225
2800	Norpax	28	26	28
500	Nor Canada			112
21700	Nor Rankin	45	40	42
580	Nor Span	320	310	315
	Nudalama			18b
500	O'Brien			52
1000	O'Leary Mal			15
2625	Opemiska	605	600	600
	Osisko Lake			20b
5850	Pamour Porc	51	50	50
600	Pardee			40
3100	Pater Uran	42	39	40
925	Pato	320	310	315
1000	Paymaster		—	19
	Pend Oreille			185b
1000	Perron			26½
1508	Pickle Crow	123	120	122
500	Pioneer Gold		—	145
	Placer Dev	—		900b
225	Preston ED			585
205	Pronto			470
4200	Prospect Air	110	103	108
900	Que Chib			43
1000	Que Copper	29½	29	29
1000	Que Labrador			8
1200	Que Metal	100	95	100
470	Quemont	775	760	760
800	Rayrock		—	97
1000	Radiore	—	—	58
	Renable			140b
500	Rix Atha			37
11000	Roche LL	13	11½	11½
4000	Rockwin			28
	San Antonio			80b
2815	Sherritt Gdn	420	405	410
1100	Silver-Miller	45	42	45
1000	Siscoe			56
10300	Stanleigh Ur	160	160	168
670	Stanrock	180	165	165
4831	Steep Rock	925	915	920
5500	Sturgeon R			12
854	Sullivan Con	230	225	225
800	Sylvanite	118	112	115
2600	Teck-Hughes	165	160	160
2300	Temagami			110
	Trans Res			15b
1000	Utd Asbestos	510	505	505
	Utd Keno			395b
3700	Utd Estella	—		7½
500	Upper Cda			70
878	Ventures	23	22½	23
1100	Violamac	127	125	127
300	Waite Amu			600
	Willroy	—	—	77b
	Wright-Hargs	—	—	145b
	Yale Lead			13b
3600	Yk Bear	76	75	76
	Yukeno			4½b
700	Yukon Con			67
2000	Zenmac	24½	24	24½

Toronto Oils

Sales		High	Low	Close
300	AP Cons			40
2100	American Leduc	21	20	21
250	Bailey Selburn	725	720	725
1000	Britalta	155	154	155
110	Calgary & Edmon			18⅜
100	Canadian Oil Lnds			130
400	Canadian Colliers			72
8300	Canadian Chieftain	95	95	95
300	Canadian Atlantic			400
1655	Canadian Devon	540	530	530
2425	Canadian Homestd	220	217	220
3013	Canadian Husky	10¼	990	990
45	Canadian Oil	29¼	29	29¼
2200	Central Del Rio	440	435	440
3100	Cree	300	300	300
100	Cree Warrants			170
21700	Commonwealth	67	65	65
1650	Cons Mic Mac	[illegible]	280	277
2900	Dalhousie			16
1300	Devo nPalmer	111	105	108
650	Dome Western	830	820	820
10900	Duvex	8⅛	8	8
200	Fargo Oil	370	365	370
100	General Pete			345
300	General Pete A	—	—	330
374	Hi Tower			15⅛
115	Home Oil A	18⅝	18½	18⅝
1110	Hudson Bay Oil	19⅝	19⅜	19⅝
345	Inter-Prov Pipe	41¼	41	41
100	Jupiter			202
2000	Liberal	125	115	120
944	Medallion	250	242	245
9000	Mid Continent	67	65	67
2000	Mill City			21⅛
1375	National Pete	215	195	215
125	New Chamberlain			110
2000	New Continental			90
200	New Superior			111
340	North Canadian			396
1095	Okalta	[illegible]	[illegible]	[illegible]
1192	Pacific Pete	17⅝	17⅛	17⅝
3900	Pan Western	56	55	56
300	Pembina Pipe			8⅝
1300	Permo Gas	175	170	175
9000	Petrol O & G	60	59	60
6271	Provo Gas	208	200	200
150	Quebec Natural Gas	29⅝	29⅜	29⅝
300	Redwater	120	119	120
600	Sapphire			94
3170	Scurry	200	193	200
200	Security Freehold			430
1000	Spooner			20
3800	Stanwell	75	74	74
1905	Trans Empire			17⅝
2700	Trans Mountain	42⅞	40⅞	41
1200	Trans Canada Pipe	27½	27⅛	27⅛
2910	Triad	450	440	445
25400	United	307	300	300
900	Western Decalta	172	171	172
200	Western Megill			166
300	Western Naco	108	104	104

N.Y. Rally Gains Steam Near Close

NEW YORK (UP) — Oils and steel-paced stocks higher in moderate trading.

Numerous predictions that the worst of the current business recession may have been seen helped to buoy market sentiment.

The advance, picked up steam near the close.

Amerada, Gulf and Shell jumped more than 2 points each in a higher oil group. Firestone, Goodrich and Goodyear were up around 2 or more in the tires.

A number of specialties rose a point or more. An improved outloook of the steels brought some demand into the group, with Wheeling up more than 1.

Bank Rights Traded

MONTREAL (CP) — Prices were firmer in moderate trading.

Papers and base metals led the upswing with Price Brothers gaining 1 to 42 while Alminum was up ⅞ at 27⅛. Fraser was up ½ at 24⅛ and International Nickle moved ¾ up to 72½.

In banks, Royal Bank, ex rights, was down 4 at 54. Rights closed at 3.20.

Construction and breweries were firmer. Refining oils and pipelines were mixed. Trans-Mountain Pipeline dropped 1½ at 40½ while B.A. at 35 was up ¼ and Imperial Oil at 38⅝ gained ⅛.

In the mines and oils section trading was comparatively light and price fluctuations mixed. Campbell Chib was up 20 cents at 4.30 while Central Del Rio dropped 10 cents to 4.30.

Pipelines Mixed

TORONTO (CP)—Industrials paced the stock market to higher ground as the market scored its best gain since last Wednesday.

Industrials recovered from an early-morning decline and at the close were slightly more than two points higher. Golds lost more than a ¼ point. Base metals and western oils gains ranged to ⅝ points.

Trans-Mountain led the pipeline losers, off 1½ at 41. Trans Canada added 75 cents.

Individual losses among oils ranged to 30 cents—by Dome Exploration at $8.20—but gains among senior issues were fractional.

Industrials Firm

VANCOUVER — Industrials firmed in quiet trading. B.C. Power was $40½, MacMillan $26⅛, Westminster Paper $23⅜ and Woodwards $11⅝.

Mines did little. Bralorne was $5.40 and Cariboo Gold 65 cents among golds, while Cowichan Copper eased to 70 cents.

Pacific Petroleums firmed to $17½ among oils and Peace River Petroleums to 35 cents.

London Stock Prices

LONDON (CP) — The stock market maintained last week's firmer tone but business was still selective. Gilt-edged securities held gains in quiet trading.

Dollar stocks were irregular. The foreign bonds market was quiet.

Department store issues were in demand and there was support for tobaccos.

South African gold shares failed to hold earlier gains.

LONDON (AP) — Stock closings: Assd Elec Ind 48s 6d; Assd News 10s 10½d; Babcock & Wilcox 43s 6d; Blyvoors 21s; Bowater Paper Corp Ltd 27s 4½d; Brit Am Tob 38s 10½d; Can Pac £44⅛; Cent Min 50s 6d; Courtaulds 20s 9d; Daggafontein 30s 9d;

Daily Mirror 16s 6d; De Beers Dfd 92s 6d; de Havilland 16s 4½d; Distillers 19s 10½d; Dunlop Rubber 18s; Elec & M Ind 28s 7½d; Ford Ltd 23s 10½d; Gen Elec Ltd 30s 3d; Gt Univ Strs Ltd 38s 3d; Hudson's Bay Co 126s 6d;

Imp Chem 38s 1½d; Imp Tob 38s 10½d; Metal Box 41s 1½d; Mex Eagle 10s; Rand Mines 9½s 3d; Rolls Royce 82s 9d; Shell T & T 123s 3d; Tanganyika Concessions Ltd 8s; Unilever Ltd 72s 6d; United Molasses 36s 3d; Vickers Ltd 29s 9d.

Bonds: Brit 2½s Consols £48 7-16 Exdiv: Brit 3½s War Loans £64 9-16; Brit Fundings 4s 1960-90 £89¼.

Egg Market

	Producer	Wholesale
Grade A large	31	41
Grade A medium	27	37
Grade A small	29	33
Grade B	28	36

Today's Dollar

	Close	
MONTREAL—		
U.S. dollar	97 31/32	+1/32
Pound sterling	2.72 3/4	+1/8
NEW YORK—	Close	
Canadian dollar	1.02 1/16	-1/16
Pound sterling	2.81 1-2	unch.

Closing Averages

NEW YORK:
- 30 Industrials 443.38, up 3.46
- 20 Rails 102.52, off .43
- 15 Utilities 72.42, off .07
- 65 Stocks 150.43, up .57

Shares: 1,810,000.

TORONTO:
- Industrials 412.33, up 2.02
- Golds 79.97, off 0.33
- Base Metals 147.55, up 0.69
- Western Oils 125.76, up 0.83

Shares: 1,436,000.

MONTREAL:
- Industrials 236.1, up 0.4
- Golds 68.08, off 0.00
- Utilities x138.6, up 0.4
- Papers 1,089.00, up 6.27

xHigh 1958.
Shares: 230,000.

Grain Prices

WINNIPEG (CP)—Considerable selling appeared in flax. Selling came from international interests and American houses and was prompted by weakness in linseed oil markets abroad. Exporters and processors made purchases on recessions and prices made some rallies from low points.

Export loadings of Canadian wheat included small lots to West Germany, the United Kingdom and The Netherlands.

	Open	High	Low	Close
Oats—				
May	70			70
July	68⅜			68⅜
October	68⅝			65⅞
Rye—				
May	103⅛	104⅛	103⅛	104⅛
July	103	104⅝	103⅛	104⅛
October	105⅛	106⅛	105⅛	106⅛
Barley—				
May	91⅛	—	—	91½
July	90⅛	—	—	90⅞
October	90⅛	—	—	90⅝
Flax—				
May	293	293	292½	293¼
July	291	291	288	288
October	273⅛	274⅛	272½	273

Cash Grain Close
Oats—2 cw 76⅛.
Barley—1 and 2 cw 6 row 91⅛.
Rye—1 and 2 cw 102⅛.
Flax—1 cw 293⅛.

Prices for class two wheat for export to countries outside IWA: 1 Nor. 1.64; 2, 1.60; 3, 1.53; 4, 1.44; 5, 1.30; 6, 1.26; 1 Durum, 1.96; 2, 1.93; 3, 1.88; IWA and domestic prices: 1 Nor. 1.64; 2, 1.59; 3, 1.53; 4, 1.44; 5, 1.30; 6, 1.26; 1 Durum, 1.96; 2, 1.93; 3, 1.88.

CHICAGO (AP)—Most of the nearby grain futures contracts held good gains.

All the March contracts except wheat and corn were bid up well over a cent a bushel at times as shorts in oats, rye and soybeans moved in to cover commitments. Trading in March contracts expires on the 20th.

	Open	High	Low	Close
Wheat—				
March	220⅛	221⅛	220⅛	221⅛
May	217⅛	218⅛	217⅛	217⅛
July	192⅛	193⅛	192⅛	193
Corn—				
March	113⅛	114⅛	113⅛	113⅞
May	116	118⅛	116⅛	118⅛
July	119⅛	120⅛	119⅛	120⅛
Oats—				
March	63⅛	64⅛	63⅛	64⅛
May	61	63⅛	62	63⅛
July	60⅛	61⅛	60⅛	61⅛
Rye—				
March	130⅛	130	129	130
May	126⅛	127⅛	126⅛	126⅛
July	115	115⅛	115⅛	115⅛
Soybean—				
March	219⅛	220⅛	219	220⅛
May	223⅛	224⅛	223⅛	224⅛
July	226⅛	227⅛	226⅛	227⅛

Chemcell Loses $3,660,992

MONTREAL (CP) — Canadian Chemical and Cellulose Company Ltd., reported a net loss of $3,660,992 for the year ending Dec. 31, 1957, compared with net earnings of $41,369 in 1956.

The report attributed reduction of net earnings to several factors. Net sales at $35,567,000 were down from $39,040,000 in 1956, mainly due to the loss of pulp production caused by the strike of pulp and paper workers in British Columbia.

Other causes were the reductions of exports to the United Kingdom and Latin America, as well as increases in wage, freight and interest rates.

The report stated that the company looks forward to a better year in 1958 based on forecast increase in sales volume, a better foreign exchange situation and improved labor relations.

Unlisted and Miscellaneous

	Bid	Asked
VANCOUVER		
Alliance	1⅞	
Arawain	75	
Amalgamated	2	9
Anglo Pacific	30	
Bethsaida		5
Bluebird		5
Bluestar	20	22
Cariboo Hud	1½	
Cassiar Con		5
Conti Mns		10
Copper Ridge	2½	3
Craigmont	81	
Quichon		7
Hercon		20
Kamloops		5
Kaslo		9
Key Oil	17	25
Laco	2	3
Midland	3	
Northlodge	8	10
New Wellsta		6
North Oom		20
Nadira	20	
Privateer	4½	
Prospect	10	
PWA	130	170
Rico	3	10
Salmo	7	9
Seymour		8
Silver Hill		2
Sunloch	75	95
Sunray	11	13
Trans West	7	
Tor West	20	30
Tung BC		4
Victory Tune		4
Woodbury	1	3
TORONTO		
Acmic	90	100
Oil Vic	55	70
Brown McD	5	9
Bald Mtn	7	11
Cdn Javelin	12⅞	13¼
Cdq Superior	15	16
Cdn Radium	13	18
Elbonanza	9	6
Oil Sweeteras	32	38
Harvest Pete	22	27
Krny Oil	83	90
Lunecho	22	28
Morrey	18	23
Pinepoint	7	8
Oceanic	105	130
Raglan	42	47
Rio Tinto	150	165
Do wts	70	85
Surpass	35	40
Savanna	105	130
Uran Ridge	4	7
MUTUAL FUNDS		
All Can Com	587	633
All Can Div	506	540
CIF	792	869
Leverage	444	486
Canafund	2000	2245
Champion	663	900
Corp Inv	784	831
Group Acc	417	456
Group Inc	320	350
Grow Oil	713	748
Grow Mns	880	977
Inv Growth	811	883
Inv Mutual	923	998
Mutual Acc	501	547
Mutual Inc	438	476
Regent	463	506
Sav & Inv	475	520
Super Amer	500	566
Sup Ex 57	343	467
Super Grow	133	155
Super Inc	361	395
TV Elect	949	1073
Trans Cda	400	530
Unit Acc	1165	1280
MISCELLANEOUS		
Ans-C Tel A	36	37½
Do pfd 4½	65	66
BC Sugar	31½	32
BC Tel pfd 6	109	
Do pfd 5¾	102	105
Do pfd 6%	91½	
Do pfd 4½	85	—
Do pfd 4½	82	
Cola Pr pfd	84	
Can Util pfd	90	94
Dover Ind	9	
Hudson's Bay	18½	19½
Std Fuel pfd	22	
H. Smith	43	
Safeway (C)	92¼	—
CONVERTIBLES		
Abitibi	95	97
Canmet ex	83	86
Cdn Dyno ex	88	90
C Br Al 5¾	94	96
Do 6¼%	100	101
Cdn Petro	87	90
Con Pros		82
Con Util	101½	102½
Faraday ex	94	96
Pruehauf	92	
Home Oil 5%	116	119
Do 5¾%	108	111
Inland Cem		94
Loblw 4⅝%	113	
Do 6%	113	
Lorado ex	86½	90
Milliken ex	91	93
Northspn ex	86	89
Rio Tinto	84	88
Simpsons	102½	
Shawinigan	110	112
Stanleigh ex	83	86
Stanrock	86	88
Triad	83	86
Webb & Kn		96
Weston	93	96
Woodward	106	
Westcoast	108¾	108
PIPELINES, ETC.		
Alta Gas Tr	13⅞	14
Cdn Delhi	6⅞	7
Cdn Ex Gas		93
Inland Gas	104	
Pacific Pete	110	118
Que NG un	134	136
Tr Can unit	142	145
Westcst debs	88	90
Do VT	15⅛	15

The above stock quotations are supplied by James Richardson & Sons, Hagar Investments Ltd., Hugh Mackay & Co., Canadian Investment Dealers' Association, A. E. Ames & Co., and T. H. Burns & Co.

In Northwest

B.C. Leading Building Rally

By HARRY YOUNG
Colonist Business Editor

British Columbia is leading the Pacific Northwest area in the current rally in new construction work.

Out of 64 leading cities in B.C., Washington, Oregon and Idaho, the building permits taken out in Vancouver and Victoria in January were $5,595,376, up 57 per cent from December and up 92 per cent from January, 1957.

In Washington the permits were up 17 per cent from December and up 20 per cent from January, 1957. In Oregon the incraese over December was 16 per cent and from January 1957 it was down 43 per cent. In Idaho the January permits were down 21 per cent from December and 39 per cent from a year ago.

The figures compiled by the Equitable Loan and Saving Association show that Victoria is preparing for a heavy home building program. The January home dwelling permits were for $244,700, compared with $79,000 in December and $65,500 in January 1957.

* * *

PROTECTION WANTED

The Canadian Shipbuilding and Ship Repairing Association is proposing that to save the nation's shipbuilding industry, all domestic coastal trade service should be rserved to ships built and registered in Canada.

The association says that in a high wage economy shipbuilding must be protected if it is to remain effective.

In the United States, the coastal trade is reserved to U.S. built and registered ships.

To bring this about the government would have to abrogate its participation in the British Commonwealth Merchant Shipping Agreement of 1931. This gives ships of any Commonwealth country the right to trade in any Commonwealth coastal trade.

Canda's experience has been that the lower-wage United Kingdom ships are able to enter the Canadian domestic shipping trade on more competitive terms than Canadian vessels.

The association believes the loss to U.K. shipping and shipbuilding enterprises would be comparatively light.

The loser, of course, could be the shippers for in a protected industry, the shipping freight rates would be increased.

* * *

PROFIT FOR CPR

Canadian Pacific Railway made a small profit in January this year to give it a better start than in 1957 when a strike lasting from Jan. 2 to 11 tied up opperations.

The profit for the first month of 1958 was $578,356 against the loss of $3,962,115 a year ago. Revenue was up $10,433,083 and expenses were up $6,470,986.

* * *

HARBORMASTER RETURNS

Back at his desk this week after an extensive air-holiday with his wife to Central and South America is Victoria harbormaster Captain G. R. Newell.

New Manager

A. E. "Bert" Walters, whose appointment as manager of the head office of the Bank of Montreal in Victoria was recently announced, is due to take up his new position at beginning of May. Mr. Walters, who has been Bank of Montreal manager at Kelowna since 1953, was born in London, England. He joined Bank of Montreal in Nanaimo and has since served in Prince Rupert, Prince George, New Westminster, Nelson and Vancouver. He succeeds Dugald MacGregor, due to retire April 30.

His journey took him to, among other points, Mexico City, Guatemala City, Caracas, Panama, Lima, Valparaiso, Buenos Aires, Montevideo, Sao Paulo, Trinidad, New York, Montreal and Ottawa.

Vintage cars in the South American cities and the general magnificence of the town planning were points that impressed the harbormaster.

Dividends Declared

Canadian Canners, "A" 18¾ cents, payable April 1; record March 10; xd March 6.

Eddy Match, 37½ cents, payable March 31; record March 14; xd March 12.

John Labatt, 30 cents, payable April 1; record March 14; xd March 12.

Western Grocers, "A" 50 cents, payable April 15; record March 14; xd March 12.

Southern Canada Power, 62½ cents, payable March 18; record April 18; xd April 16.

Island Tug and Barge, preferred 25 cents plus 25 cents participating, payable March 1; record Feb. 20; xd Feb. 18.

Young and Gore Tugboats, preferred 25 cents plus 25 cents participating, payable March 1; record Feb. 20; xd Feb. 18.

Western Grocers, "A" 50 cents, preferred 35 cents, payable April 14, record March 14; xd March 12.

Ogilvie Flour Mills, common 25 cents, payable April 1; record March 7; xd March 5.

General Electric Co., 50 cents, payable April 23; record March 14; xd March 12.

T. H. BURNS & CO. LTD.
415 CENTRAL BUILDING — 4-8157-8
KEEP YOUR FUNDS WORKING
There Are Always Attractive Investment Situations
Torquil H. Burns, Managing Director

The B.C. LAND
& INVESTMENT AGENCY LTD.
MORTGAGES—BUILDING LOANS
If You Want Money—See Us First
No Delays — Terms to Suit
4-4115 Private Exchange to all departments | B.C. LAND BLDG. 922 Government St. | Our 85th Year of Service in Victoria

The C.P.R. — A National Institution

From its inception in 1881 the Canadian Pacific Railway Company has occupied a unique position in the Canadian economy. The Company, its operations and widespread interests are discussed in our March Review.

The Securities List contains an attractive selection of bonds, debentures, preferred and common shares suitable for current investment.

A copy of our March Review and Securities List will be forwarded promptly on request.

Wood, Gundy & Company
Limited
612 View Street — Victoria
Telephone: 2-4261

An analysis of
TRANS-CANADA PIPE LINES
Limited

Representing a participation in Canada's new but exceedingly important natural gas transportation industry, the securities of Trans-Canada Pipe Lines Limited have strong investment appeal.

We have prepared a study of this 75% Canadian-owned Company. It includes information from the latest progress report, gas supply and sales contracts, potential market, etc.

Copies of this study are available upon request. Just call or telephone any of our offices or mail the coupon below.

NESBITT, THOMSON
AND COMPANY, LIMITED
506-612 View Street, VICTORIA. Phone 4-1191
Manager: A. F. Harvey
MONTREAL QUEBEC TORONTO OTTAWA HAMILTON LONDON, ONT. KITCHENER WINNIPEG REGINA CALGARY EDMONTON VANCOUVER VICTORIA SAINT JOHN FREDERICTON MONCTON HALIFAX BOSTON NEW YORK ZURICH

Please send me a copy of your study of Trans-Canada Pipe Lines Limited.
Name.......................................
Address....................................

ORDER NOW from your
EATON'S SPRING SALE FLYER
PHONE 2-7141
Zenith 6100

EXCEPTIONAL BUSINESS OPPORTUNITY

Here's an essential service absolutely necessary to everyone who owns a car. Wilco Equipment Inc. is an international company and has received tremendous national publicity and is nationally advertised in leading publications.

As an exclusive franchise holder for Vancouver Island, you will receive all requests to buy which have been pouring into our Toronto Office as a result of recent bulletins sent out by the automotive manufacturers to their dealers recommending our equipment as proven, tested, with no competition in the price range.

We are seeking an energetic person who can inventory two to three thousand dollars in equipment and is prepared to spend three days in Vancouver on our training course. No other experience necessary.

Application will only be accepted after a personal interview with a company executive. Send full information on yourself. Appointment will be made within ten days on this exceptional lucrative distributorship.

Write Box 890,
Victoria Press Ltd.

For March Investment . . .

More complete information on the shares listed below is contained in our March issue of "Investment Suggestions" a copy of which is available upon request.

Security	Rate	Maturity	Current Price	To Yield Approx.
Government of Canada Guaranteed Canadian National Railway Company	4 %	1981	97.375	4.17%
Province of Ontario Guaranteed Hydro-Electric Power Commission	4½%	1978	100.00	4.50%
Province of Quebec Guaranteed Quebec Hydro-Electric Commission	4¼%	1976	98.75	4.35%
Province of British Columbia Guaranteed Pacific Great Eastern Railway Company	4¾%	1987	99.25	4.80%
Municipality of Metropolitan Toronto	5 %	1977	102.00	4.84%
City of Montreal	5¼%	1978	99.00	5.33%
British Columbia Electric Company Ltd.	5⅛%	1988	99.50	5.15%
British Columbia Telephone Company Ltd.	5 %	1982	100.50	4.96%
Canadian Pacific Railway Company	5 %	1988	98.75	5.09%
The Consumers' Gas Company	5 %	1978	100.25	4.98%
W. J. Gage Limited	6¼%	1972	103.50	5.87%
Hamilton Cotton Company Limited	6 %	1972	99.50	6.05%
Ontario Natural Gas Storage & Pipelines Ltd.	5¼%	1978	101.00	5.17%
			Approx. Market	
*Royal Bank of Canada	$2.00+.10	Common	$55.00	3.82%
The Toronto-Dominion Bank	1.40+.20	Common	40.25	3.97%
British American Oil Company Limited	1.00	Common	34.875	2.87%
British Columbia Power Corporation Ltd.	1.40	Common	40.50	3.46%
Dominion Foundries & Steel, Limited	1.00	Common	25.50	3.92%
Interprovincial Pipe Line Company	1.40	Common	41.00	3.41%
N. Slater Company, Limited	1.00	Common	18.00	5.55%
Union Gas Company of Canada, Limited	1.60	Common	75.00	2.13%

*Ex-Rights

Continuance of extra dividend payments as shown should not necessarily be assumed.

All bond prices are plus accrued interest; shares are subject to stock exchange commission. Bonds are offered by us as principals, shares are offered by us as agents. All offerings are subject to confirmation.

A. E. Ames & Co.
Limited
Business Established 1889
Royal Trust Building, Victoria
Telephone 3-4171
TORONTO MONTREAL NEW YORK LONDON, ENG. VANCOUVER WINNIPEG CALGARY LONDON

If Russia Helps Sukarno

Rebels Plan To Seek Aid

BUKITTINGGI, Indonesia (UP) — Rebel Prime Minister Sjafruddin Prawiranegara said Monday his regime will ask the [illegible] munist SEATO powers for arms if the central Indonesian government gets arms from Russia to try to crush the revolt.

Sjafruddin expressed the hope that there would be no foreign intervention on either side in the clash between the central regime in Jakarta and the revolutionary stronghold in central Sumatra.

He said the rebels had received "rumors from Jakarta that the regime of President Sukarno planned to invade central Sumatra."

The premier said he doubted the rumors and that he believed the Jakarta command could muster only "five battalions at most."

Any such attack, he added, would be a mistake and "ripen the revolutionary process throughout Indonesia."

Sukarno's government has been scouting other powers for arms and has received some Soviet military equipment in the form of jeeps and trucks.

Saved by Brother

Children Wander After Fire

MONTREAL (CP) — Police said a 10-year-old boy who apparently led his six younger brothers and sisters from their smoke-filled home was found wandering about the streets with them early yesterday.

Police said the boy, Rene Forget, was wearing only his underwear and was carrying a baby in his arms. They said several of the children had no shoes.

The boy told police the children were alone in their home when his three-year-old sister set fire to the chesterfield with a lighter.

The parents, Mr. and Mrs. Paul Emile Forget, said they had been visiting neighbors. They arrived home while firemen were putting out the blaze.

The juvenile morality squad is investigating.

Impaired Driver Given $250 Fine

Pleading guilty to a charge of impaired driving, David Donald Garland, 1272 Holloway, was fined $250 in Saanich police court yesterday. He was remanded to Thursday for consideration of dirver's licence suspension.

Warm Month Forecast

TORONTO (CP) — The United States weather bureau's 30-day forecast predicts generally mild weather for Canada this month. The prediction ranges from above normal in British Columbia and parts of Alberta to normal in northwestern regions.

The outlook for most of Eastern Canada was above normal with especially warm temperatures predicted for part of northern Quebec.

Everything Guaranteed 100%

Pay Less CAPITAL IRON & METALS LTD. — 1032 Store St. Phone 4-8141 · 4-2434

Garden TRASH BURNERS

Burn rubbish safely, easily—any time of year.

Made of good quality steel drums, they'll last for years. Your garden will always be tidy and clean. With holes punched or with cleanout opening.

4.00 each

You'll Save! Park Free!

how do you know?

Perhaps you feel that an individual, rather than an organization, is more capable of planning your estate and administering its affairs, but have you studied the matter carefully before forming this opinion?

Are you familiar with the services, functions and resources of a thoroughly experienced trust company? Up-to-the-minute knowledge of tax matters is only one of the many important qualifications. Montreal Trust Company comprises many departments, all co-ordinating their particular talents and experience to the affairs of our clients.

We suggest that you first examine the many responsibilities which your executor will be called upon to assume and then compare the qualifications of the individual with those of a trust company such as Montreal Trust.

Our offices across Canada will be pleased to acquaint you with the scope of our services as they may apply to your own affairs.

G. A. BREBNER, Manager,
In Victoria at 1111 Government St.,
Telephone 2-5135

MONTREAL TRUST
Company

MONTREAL • CALGARY • EDMONTON • HALIFAX
TORONTO • VANCOUVER • VICTORIA • WINNIPEG
SAINT JOHN, N.B. • REGINA • QUEBEC, P.Q.
LONDON, ENGLAND

4 models to choose from ALL prove that FRIGIDAIRE WASHES CLEANER

GETS CLOTHES UP TO 50% CLEANER. Yes, this was recently proved by the U.S. Testing Co. Inc. in their famous test of six leading washers. The new '58 Frigidaire Automatic Washer out-cleaned all others.

GENTLE 3-RING AGITATOR. The exclusive Frigidaire Agitator with its up and down action moves the water — but only water moves your clothes. No harsh fins or blades. And clothes are separated in the washing . . . so each piece is thoroughly cleaned.

BUILT-IN LINT CHASER. It automatically "sweeps" lint, scum and dirt across the tub — and out through 90 Automatic Lint exits never to return. No messy lint traps to clean.

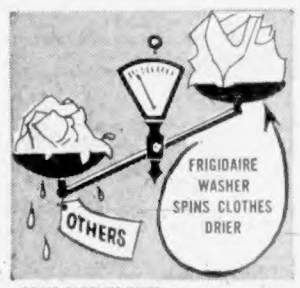

SPINS CLOTHES DRIER. Frigidaire's famous Rapidry Spin removes more water than any other automatic. (Spins out water a wringer could never touch!) Many items come out damp dry . . . and ready for ironing!

NEW BUILT-IN SUDSWATER-SAVER — AT NO EXTRA COST. Allows you to re-use same cleaned wash-water. Saves water and suds in Washer itself! No extra rinse tubs necessary. Saves you up to 2800 gallons of hot water, 40 boxes of detergent a year!

NEW UNDERWATER DETERGENT DISTRIBUTOR. In top of 3-Ring Agitator is a Dispenser Cup. It releases detergent, dye, bleach under water . . . so clothes are never harmed by too much detergent or bleach. Try tinting clothes this way!

SAVES WASHING TIME. Can do a complete wash in 12 minutes! Does a full load faster than any other washer. Saves up to 19 minutes a load.

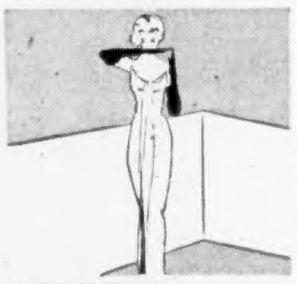

SHEER LOOK STYLING. So glamorous! Sheer, straight lines fit snug with counters and walls for that smart "built-in" look.

YOUR CHOICE OF COLORS — AT NO EXTRA COST. Choose your Frigidaire Washer to match your laundry . . . in Charcoal Gray, Mayfair Pink, Turquoise, Sunny Yellow or Snowcrest White.

Get the one that's RATED No. 1

- for cleanest clothes!
- for lint removal!
- for driest spin!

Frigidaire

GM GOLDEN ANNIVERSARY

Built and backed by General Motors

MADE IN CANADA TO CANADIAN QUALITY STANDARDS

There's a Frigidaire Automatic Washer for every family. You'll get all these marvellous features — and many more.

COME IN TODAY FOR A FREE DEMONSTRATION. SEE THE NEW '58 FRIGIDAIRE AUTOMATIC WASHERS AT THESE DEALERS

McLENNAN, McFEELY & PRIOR LTD. 1400 Government St. 4-1111	T. EATON Co. CANADA Main Floor, House Furnishings Building, Phone 2-7141	MAIS ELECTRIC LTD. 1821 Cook St. 2-8790	WOODWARD STORES (VICTORIA) LTD. 852 Douglas St. 2-7231
STANDARD FURNITURE Phone 2-5111 700 Block Yates	W. R. MENZIES & CO. LTD. 911 Fort 3-1112	Hudson's Bay Company Appliance Department Third Floor Phone 5-1311	It Pays to Buy Nationally Advertised Products

this exciting week

NEW MEDICAL CONTROVERSY

You are going to hear a great deal more about the newest tool in the medical world . . . and some strong opinions for and against. It's the ultrasonics treatment machine . . . something that looks like a HI-FI set. The machine emits high-frequency sound waves now being used experimentally in hospitals to help in the work of healing. Is it effective? Read this week's Star Weekly.

FIVE YEARS AFTER STALIN

Just over five years ago this week the bells of Moscow announced the death of Stalin. Today the once familiar faces of Beria, Malenkov, Molotov and Kaganovich have disappeared from the newspaper pages. Bulganin is no longer mentioned. What is the story behind the moving events of the past five years? Read Thomas Ballard's analysis.

WHAT IS A LIEUTENANT-GOVERNOR?

'Abolish the Senate! Remove the Governor-General! Appoint no more lieutenant-governors!' These are familiar phrases in almost any political argument. Next time you hear them you'll be better equipped to assess the ideas if you read this informative article in the Star Weekly.

MORE SUGAR FOR SUGAR RAY

A lot of hard things have been said about Sugar Ray Robinson and his attitude towards money. Is there a basis for them? Is he really a hard bargainer who hates to fight? Charles Dexter brings you the inside story about the man who is scheduled to face Basilio this month.

PLUS ALL THESE EXTRA FEATURES

- ★ Canada's finest comic section
- ★ Picture story on Gisele MacKenzie
- ★ A great complete novel
- ★ Cashword$ (with big money prizes)
- ★ TV and Radio by Dodi Robb

in the Star Weekly

GET THE STAR WEEKLY TODAY FROM YOUR NEIGHBOURHOOD CARRIER OR NEWSDEALER

STAR WEEKLY

Manitoba Teen-Agers Beaten in Brier Thriller

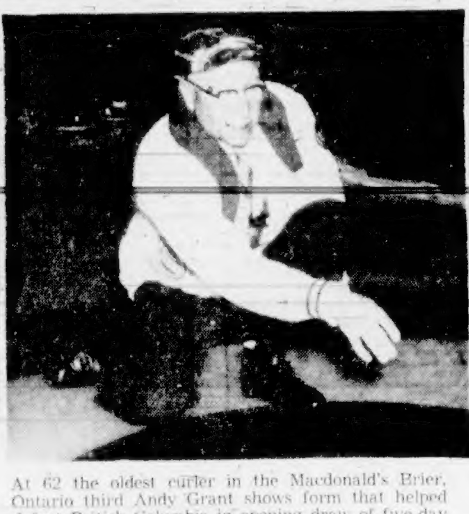

Curling champions from every province in Canada displayed contrasting styles yesterday when the Dominion curling championships opened at Memorial Arena. Here, Ontario skip Murray Roberts delivers a rock during game against Victoria's Tony Gutoski. At 62 the oldest curler in the Macdonald's Brier, Ontario third Andy Grant shows form that helped defeat British Columbia in opening draw of five-day competition. Grant's son, Ray, is also on rink. One of youngest competitors in Brier, Victoria's Gary Leibel keeps low to the ice as he sends his rock on its way. The Victoria rink, skipped by Tony Gutoski, lost its first game to Ontario but came back to edge Nova Scotia. —(Colonist photos by Jim Ryan.)

Arena Ice Pleases Most Brier Skips

Memorial Arena's terrible-tempered ice was in a kind mood for the first day of the Macdonald's Brier.

Skips of the provincial championship teams competing for the national title proclaimed themselves fully satisfied with the condition of the ice after the opening afternoon draw.

Condition of the ice, so important to a curling event of major stature, has been a worry for host Victoria Curling Club officials, as well as having been a sore point between city council and arena management for some time.

Fred Tinling, Vancouver, an icemaker for 25 years, was brought in to cope with the problem. He said before the first round started the ice was good "but I've got the plant working 60 degrees colder than I'd keep my own ice in Vancouver."

Matt Baldwin, defending Alberta champion, said the ice was "very good." He added that it was "reasonably swingy."

Terry Braunstein, skip of the teen-aged Manitoba rink, said the ice was "very good for green ice." Youthful Prince Edward Island skip Doug Cameron called it "better than we expected."

Newfoundland's Bud Fisher playing with three men because Bud Howell, third, is ill with flu—said the ice was "perfect very keen, the way we like it."

Victoria's Tony Gutoski, Northern Ontario's Bob Redding, Jimmy Vance of New Brunswick and Hugh Spencer, third for Nova Scotia, agreed the ice was in good shape.

Saskatchewan's Gordon Grimes called it "a little tricky in places, but quite satisfactory."

Only worry seemed to be that heat from the crowd might send the humidity zooming and affect the ice.

* * *

Brier Draws

Matt Baldwin's favored Alberta rink will meet Tony Gutoski's B.C. champions this afternoon in what should be one of the most interesting games of the Brier playdowns.

The afternoon draw will start at 2.30 instead of 3 p.m. to enable the curlers to finish in time to attend the annual Brier banquet.

TODAY

THIRD DRAW (9 A.M.)
Northern Ontario vs. Manitoba.
New Brunswick vs. Nova Scotia.
Saskatchewan vs. Ontario.
Newfoundland vs. Quebec.
P.E.I. vs. British Columbia.
Bye—Alberta.

FOURTH DRAW (2:30 P.M.)
Ontario vs. Quebec.
P.E.I. vs. New Brunswick.
Manitoba vs. British Columbia.
Northern Ontario vs. Alberta.
Saskatchewan vs. Nova Scotia.
Bye—Newfoundland.

WEDNESDAY

FIFTH DRAW (3 P.M.)
British Columbia vs. Alberta.
Saskatchewan vs. P.E.I.
Quebec vs. Nova Scotia.
Ontario vs. Newfoundland.
Manitoba vs. New Brunswick.
Bye—Northern Ontario.

SIXTH DRAW (8 P.M.)
Nova Scotia vs. Newfoundland.
Manitoba vs. Saskatchewan.
Alberta vs. New Brunswick.
British Columbia vs. Northern Ontario.
Quebec vs. P.E.I.
Bye—Ontario.

THURSDAY

SEVENTH DRAW (9 A.M.)
New Brunswick vs. Northern Ontario.
Quebec vs. Manitoba.
Newfoundland vs. P.E.I.
Nova Scotia vs. Ontario.
Alberta vs. Saskatchewan.
Bye—British Columbia.

EIGHTH DRAW (3 P.M.)
P.E.I. vs. Ontario.
Alberta vs. Quebec.
Northern Ontario vs. Saskatchewan.
New Brunswick vs. British Columbia.
Newfoundland vs. Manitoba.
Bye—Nova Scotia.

NINTH DRAW (8 P.M.)
Saskatchewan vs. British Columbia.
Newfoundland vs. Alberta.
Ontario vs. Manitoba.
P.E.I. vs. Nova Scotia.
Northern Ontario vs. Quebec.
Bye—New Brunswick.

FRIDAY

TENTH DRAW (9:30 A.M.)
Manitoba vs. Nova Scotia.
Northern Ontario vs. Newfoundland.
British Columbia vs. Quebec.
Saskatchewan vs. New Brunswick.
Ontario vs. Alberta.
Bye—Prince Edward Island.

ELEVENTH DRAW (2 P.M.)
Quebec vs. New Brunswick.
Ontario vs. Northern Ontario.
Nova Scotia vs. Alberta.
Manitoba vs. P.E.I.
British Columbia vs. Newfoundland.
Bye—Saskatchewan.

MARGE SHEDD

Second-ranked in the ladies's singles and first-seeded with Jean Hennessey in the doubles, Marge Shedd of Toronto will be one of the stars at the Canadian badminton championships starting tomorrow at the Amphion Street badminton hall. Eastern players are favored to win most of the open events in the tournament, which winds up Saturday.

Speaking Briefly

Vancouver Fans Riot Again; Venturi Continues Hot Pace

ficials had to contend with their third riot in five weeks Sunday as about 500 fans milled onto the playing field during a fifth-division Mainland Soccer League match.

No one was reported injured, although Bill Heads of Hastings Bluebirds was stormed by fans after he tangled with a player from Hungarian Turul.

President Jack Jones of the B.C. Soccer Referees' Association said yesterday that unless steps are taken to control the volatile Hungarian supporters he will recommend that officials refuse to handle games involving that team.

The same team's fans were involved in two riots last year. Fans of another club attacked officials at a game in January while a second game was called last week with a riot in the offing.

Sunday's incident broke out after 25 minutes of scoreless play. One fan was reported seen waving a carving knife. Three police cars were called to disperse the crowd when the game was called, but no arrests were made.

* * *

VENTURI AGAIN: Ken Venturi, currently the hottest golfer on the professional circuit, chalked up his third major tournament win of the year Sunday with a 12-under-par 276 in the $15,000 Baton Rouge Open. Venturi, who joined the circuit only 15 months ago, has now earned $13,738, tops among the pros . . . The **United States** made a clean sweep of the North American zone Thomas Cup badminton series at Long Beach, winning all six games to hand Canada's team its worst defeat ever in the competition . . . Reports from Montreal indicate that **Bernie Geoffrion**, starry winger who suffered a ruptured bowel Jan. 28, may be back in action in time to help Montreal Canadiens in the Stanley Cup hockey playoff . . . Outfielder **Minnie Minoso** ended his holdout Sunday and signed with Cleveland Indians for a reported $40,000 . . . Pitchers **Gene Conley** and **Bob Buhl** of Milwaukee Braves came to terms yesterday via telephone.

* * *

GONZALES WINS: Pancho Gonzales took Australia's **Lew Hoad** in straight games, 6-4, 6-4, Sunday in Phoenix, but Hoad still leads their 100-match professional tennis tour, 18-11 . . . **Pardala**, given a bristling stretch ride by jockey Dave Erb, won the $39,550 Black Helen Handicap at Hialeah Park yesterday, coming up from fifth to beat favored **Amoret** by a neck . . . The European Ice Hockey Federation called yesterday for a ban on "poaching" of European amateurs by Canadian and United States professional teams. **Lynn Patrick** of Boston Bruins had been in Oslo for four days, reportedly scouting Swedish players . . . **Gene Fullmer**, second-ranked former middleweight champion, bulled his way to a 10-round unanimous decision over **Milo Savage** last night in Salt Lake City . . . **Buck Glover's** South Burnaby rink, representing the New Westminster and district zone, won the B.C. Legion curling final in Penticton Sunday night, defeating the C. M. LeBlond rink of Vernon, 9-4 . . . **Jacques Marcotte**, 23-year-old goaltender who suffered an eye injury before he could see any National Hockey League action with Toronto Maple Leafs, has been told by doctors to forget about hockey for this season.

Baldwin Nips Manitoba 'Kids'; Gutoski Balances Brier Record

By JIM TANG

Victoria's Tony Gutoski, seeking to bring a second Canadian curling championship to British Columbia, balanced his record at 1-1 last night at Memorial Arena by edging by a hard-fighting Nova Scotia quartet, 6-5, but the big game was the tussle between Matt Baldwin's defending champions from Alberta and four Winnipeg teen-agers meeting their toughest curling test.

The youngsters didn't flunk it but they couldn't quite get by it either as Baldwin met the challenge in as thrilling a game as the Brier playdowns can produce.

Trailing by 6-0 after two ends and still behind 11-8 starting the 10th end, Baldwin came through with some tremendous shotmaking on the last three ends to grab a 13-11 decision in a game that was all but lost.

Victoria gave Alberta a 2-0 record for the first day of play, along with Saskatchewan and Ontario, which came from behind on the first draw to steal a game from British Columbia.

There was plenty of curling drama during yesterday's two draws but the Alberta-Manitoba game stole the show.

With the crowd of more than 3,200 cheering their every success, the Manitoba youngsters astounded everyone by cracking down for three on the first end and repeating on the second end when Baldwin was light on a draw with his last shot.

BLOWS CHANCE

Baldwin blew a chance for three on the second end when he missed with his first rock. He had to come back with a fine shot on his last rock to get one but from there the Edmonton skip settled down and it was his shot making which made the difference.

Alberta got three on the sixth end to bring the score to 5-7 and it looked like it might be all over on the seventh when 18-year-old Terry Braunstein stepped into the hack for his last shot.

Alberta was laying three, all guarded with shot rock in the four-foot ring but Braunstein brought down the house with a pressure-packed draw to the centre rings to make it 8-5 Manitoba instead of 8-7 Alberta.

SCORES THREE

Baldwin was back for three on the next end to pull even but when Alberta's vice-skip, Dr. Jack Geddes, and Baldwin both missed their first rocks, Manitoba got a third three-ender on the ninth.

All other games were over before the Alberta-Manitoba game was through its 10th end but fans stayed to the finish. And it was more than worth their while. Baldwin set up a three-ender on the 10th with a great takeout through a narrow port but was heavy with his draw and had to settle for two.

SKIPS JOCKEY

Then came the jockeying and Baldwin was successful on both the 11th and 12th ends in getting a rock in front of the rings. He kept laying one out in front until Manitoba hit it squarely and stuck.

On the 11th, Baldwin drew behind the front rock and Braunstein just barely rubbed to slide off to the side. On the 12th end, Braunstein passed Baldwin's rock through but stuck on the centre line about a foot in front of the rings.

Baldwin, laying one at about 11 o'clock which just had a piece of the eight-foot ring, elected to draw behind Baunstein's front rock. He made a perfect draw to the four-foot and Braunstein was heavy trying to follow him in and Albert was past what might have been its biggest challenge.

Newfoundland, playing with only three men and with a record of only five wins in seven previous Canadian finals, made a real bid for glory yesterday and just missed.

Minus ailing vice-skip Bill Howell but with second Jack Gullage wasting few of the four rocks he was throwing, Newfoundland started off with a rousing 16-7 win over New Brunswick in the afternoon and then almost upset Gordon Grimes' Saskatchewan quartet, figured as a real candidate for Brier honors.

Saskatchewan, which rolled over Quebec, 17-5, in the afternoon, was never safe against Bud Fisher's rink from Corner Brook. The Newfoundlanders kept coming back and were all even at 9-9 starting home. But Grimes had last rock and it ended 11-9.

Ontario had trouble with New Brunswick, but three on the 11th end broke an 8-8 tie and set up the eventual 11-9 win which kept Murray Roberts and his Unionville rink sharing the lead.

TERRY BRAUNSTEIN
. . . great try

DON BAULD
. . . ailing skip

* * *

Standings

	W.	L.
Saskatchewan	2	0
Ontario	2	0
Alberta	2	0
British Columbia	1	1
Northern Ontario	1	1
Newfoundland	1	1
Nova Scotia	1	1
Quebec	0	1
Manitoba	0	1
New Brunswick	0	2
Prince Edward Island	0	2

Today's schedule

THIRD DRAW (9 A.M.)
Northern Ontario vs. Manitoba
New Brunswick vs. Nova Scotia
Saskatchewan vs. Ontario
Newfoundland vs. Quebec
Prince Edward Island vs. British Columbia
Bye—Alberta

FOURTH DRAW (2:30 P.M.)
Ontario vs. Quebec
Prince Edward Island vs. New Brunswick
Manitoba vs. British Columbia
Northern Ontario vs. Alberta
Saskatchewan vs. Nova Scotia
Bye—Newfoundland

Results

FIRST ROUND

British Columbia	110 110 100 010—5
Ontario	002 002 012 103—11
Alberta	300 102 310 001—11
Prince Edward Island	010 020 020 110—7
Quebec	010 001 010 110—5
Saskatchewan	203 110 203 005—17
Nova Scotia	210 110 200 101—9
Northern Ontario	002 001 020 030—8
New Brunswick	030 200 010 010—7
Newfoundland	302 022 301 102—16

SECOND ROUND

Nova Scotia	100 010 110 001—5
British Columbia	010 002 000 030—6
Alberta	001 103 030 212—13
Manitoba	330 010 103 000—11
Newfoundland	200 210 101 020—9
Saskatchewan	031 010 030 102—11
Prince Edward Island	010 101 021 000—6
Northern Ontario	102 020 300 210—11
New Brunswick	210 010 102 101—9
Ontario	002 103 020 030—11

Off-Form City Rink Blows Ontario Game

Not playing up to the form which won the right to represent British Columbia in the Canadian curling championships, Tony Gutoski's Victoria rink still managed to break even in two games yesterday and should have been in a four-way tie for the lead.

The Victorians Gutoski, Bill Dunstan, Jr., Gary Leibel and Dale Dalziel, got off to a fine start in their first game by grabbing a 6-2 lead over Ontario in the first five ends. But they slipped a bit in crucial spots after that and while Ontario skip Murray Roberts had to make his last shot, it was a comparatively easy takeout which gave him three and an 11-8 win.

LOSE ADVANTAGE

Ontario pulled even with a pair on the ninth when Gutoski was narrow trying to outdraw two counters and pulled past both. Advantage of last rock on the "even" ends was still with the Victorians but they lost it on the 10th when Ontario slipped in for one.

By this time, control of the game had gone to Ontario and more misses put Gutoski in trouble on the 11th. But he came through with a draw to the button to save the end and start home all square.

Gutoski couldn't get anything started in his favor on the last end and was faced with two Ontario counters when he went down for his last shot. Once again he drew the four-foot ring but wasn't able to hide his rock and Roberts whacked it out of the rings.

Nova Scotia, a 9-8 winner over Northern Ontario on the first draw because skip Don Bauld came through with a great last rock, just about made it two in a row in the low-scoring night game against Gutoski.

FOUR BLANK ENDS

Four ends were blanked during the game and Gutoski's rink earned some distinction by winning a Brier game although scoring in only three ends. No one could recall if that had ever happened before.

Bauld, who saved the third end by making a triple takeout with his first rock, got an unexpected chance to force an extra end when Dale Dalziel slipped and touched Gutoski's last rock, which had to be taken off.

Nova Scotia was counting one, just in front of a B.C. rock in the back ring, when Gutoski made his last shot. The stiff runner appeared certain to spill the Nova Scotia rock but there was a call for sweepers just to make sure.

Bauld, however, was heavy when he elected to draw towards his own rock and pushed it out of the rings to count only one.

It was a somewhat fortunate win for the Victorians, who were missing too often to keep pressure on their opponents and had to curl defensively most of the time.

After Gutoski made a fine chip shot to count one on the second end, B.C. was unable to count again until the sixth, when Gutoski made good on his draw for two. Then came a drought that lasted until the 11th end, when Nova Scotia misses set up a three-ender which left B.C. two up coming home.

With their first two Brier games over, the Islanders, who may have been hurt from a lack of competitive curling for the past two weeks, should settle down and make things interesting for the leaders. They get Prince Edward Island in this morning's draw, then tackle Manitoba's youth movement in the afternoon.

Bauld was also under the weather with the 'flu bug yesterday but he got up out of a sickbed to lead his rink in both rounds.

There is no curling tonight, time being taken off for the annual Brier dinner.

Additional Sport Pages 9, 10, 11

Third Straight Win

Canadians Swamp Outclassed Finns

OSLO, Norway (CP)—Canada's goal-thirsty team uncorked a scoring flood in the world hockey championships Monday, downing Finland 24-0 and sailing to a clear lead in the standings.

	W.	L.	T.	F.	A.	Pts.
Canada	3	0	0	50	1	6
Russia	2	0	0	20	2	4
United States	2	0	0	18	3	4
Sweden	2	0	0	14	2	4
Czechoslovakia	2	0	0	12	2	4
Poland	0	3	0	6	23	0
Norway	0	4	0	2	27	0
Finland	0	3	0	1	44	0

MONDAY'S RESULTS
Czechoslovakia 7, Poland 1
Canada 24, Finland 0
United States 6, Norway 1

SUNDAY'S RESULTS
Canada 12, Norway 0
Russia 10, Poland 0

What happened to Finland was the worst defeat seen in the eight-team tournament so far. The winless Finns fought gallantly in a clean game but floundered amid the smooth passing plays and scoring power of the Canadians.

The Whitby team—driving for goals all the way—now has three wins for six points compared with four points collected by Russia, Sweden, Czechoslovakia and the United States, all of which have played only two games.

Russia is co-favorite with Canada in the round-robin tournament that opened Friday and will end Sunday.

The Czechs defeated Poland 7-1 in an uninspiring match Monday and the injury-harassed U.S. team beat Norway 6-1.

Jack MacKenzie, the speedy school teacher from Preston, Ont., led the Whitby assault, collecting five goals and an assist.

The gangly right-winger—making his second appearance in world competition—tops the tournament in individual scoring honors with a total of 10 goals and three assists.

But the canny MacKenzie had to grab every scoring chance to keep ahead of the brothers Tom and Ted O'Connor, who each scored three goals along with Bob Attersley.

Playing-coach Sid Smith and Connie Broden, both with experience in the National Hockey League, and Harry Sinden all scored two goals apiece and Charlie Burns, George Gosselin, Sandy Air and Bus Gagnon one each.

In Sunday's action, Canada romped to a 12-0 conquest of Norway and Russia overwhelmed Poland by a 10-0 count.

The Canadians, paced by Jack MacKenzie's four-goal effort, were loudly booed by the partisan Norwegian fans throughout the game.

Mt. Doug Team Wins Tourney

Mt. Douglas High School edged Ganges, 61-62, Saturday in the "A" division of a seven-school volleyball tournament at Lansdowne Junior High School gym.

Cup Draws Completed In England, Scotland

LONDON — Second division hopes of a Football Association Cup championship suffered a blow yesterday when the two surviving second division teams were matched against first division opposition in the semi-finals.

Blackburn Rovers of the second division will meet Bolton Wanderers, who upset favored Wolverhampton in the quarter-finals on Saturday. Fulham tackles either West Bromwich Albion or Manchester United in the other semi-final match on March 22.

Manchester and West Bromwich battled to a 2-2 deadlock on Saturday and will replay the match tomorrow.

In the Scottish Football Association Cup quarter-finals on March 15, Rangers play Kilmarnock or Queen of the South; Motherwell meets Aberdeen; Clyde plays defending champion Falkirk, and Hibernian is matched against Third Lanark.

Monday's soccer results:

ENGLISH LEAGUE
Division III (Southern)
Queens Park 0, Aldershot 1
Walsall 0, Plymouth 2

Hockey Scores

MARITIME SENIOR
New Glasgow 7, Amherst 0
(New Glasgow leads best-of-seven final 2-0).

PORCUPINE MINES SENIOR
Kapuskasing 0, South Porcupine 5
(South Porcupine leads best-of-seven semi-final 2-1).

MANITOBA JUNIOR
St. Boniface 6, Winnipeg Braves 3
(Best-of-five semi-final tied 2-2).

SASKATCHEWAN JUNIOR
Flin Flon 5, Prince Albert 3
(Flin Flon leads best-of-seven semi-finals 3-1, one tied).

WESTERN INTERNATIONAL
Nelson 5, Rossland 3
(Nelson leads best-of-seven semi-final 1-0).

OKANAGAN SENIOR
Vernon 7, Kamloops 3
(Best-of-seven semi-final tied 2-2, one game tied).

When to Fish or Hunt
SOLUNAR TABLES
by John Alden Knight

According to the Solunar Tables calculated for this area, the best times for fishing and hunting for today and tomorrow will be as follows:

	A.M. Minor	A.M. Major	P.M. Minor	P.M. Major
TODAY	4:20	10:35	4:50	10:00
TOMORROW	5:20	11:30	5:45	11:55

WATCH THIS WORLD CLASS
Canadian Open Badminton Championships
MARCH 5 to MARCH 8
Tickets on Sale at Eaton's all this week.
Mail Orders Now — Send money order and self-addressed, stamped envelope to
Secretary-Manager, Victoria Lawn Tennis and Badminton Club,
1935 Fort St., Victoria, B.C. — Phone 2-1923

Bathgate in Drive For Scoring Title; Challenges Moore

Andy Bathgate, the major factor that has kept New York Rangers in second place during the past few weeks, has suddenly turned the National Hockey League scoring battle into a three-man race.

The 25-year-old centre, playing his fourth full season with the Rangers, collected three goals and an assist over the

	GP	W	L	T	F	A	Pts
Montreal	61	38	13	10	215	125	86
New York	61	27	23	11	168	172	65
Detroit	60	24	25	11	141	178	59
Boston	60	22	26	12	157	162	56
Toronto	60	20	30	10	170	182	50
Chicago	60	20	34	6	130	162	46

Sunday's scores: Toronto 6 at Chicago 5; Detroit 4 at New York 4.
Next game: tonight, Boston at Detroit.

weekend to move into a second-place tie with Henri "Pocket Rocket" Richard of Montreal Canadiens. Both have 69 points, only four behind pace-setting Dickie Moore of Montreal.

Bathgate got goals number 27 and 28 and drew one assist at New York Sunday night as the Rangers played to a 4-4 tie with Detroit to maintain their six-point edge over the third-place Wings.

Meanwhile, Toronto Maple Leafs got a boost in their drive for the fourth playoff berth with a 6-5 win over the last-place Black Hawks at Chicago, overcoming a 3-0 score at the end of the first period.

A crowd of 15,344 looked on at Madison Square Garden and saw defenceman Marcel Pronovost score his first goal of the season midway in the final period to give the Red Wings their tie.

Rangers, who stretched their unbeaten streak to eight games, were ahead 4-1 with less than five minutes remaining in the second period on Bathgate's two goals and singles by Andy Hebenton and Dave Creighton.

Norm Ullman scored for Detroit before the period ended and again in the third to set the stage for Pronovost's tying goal. Johnny Wilson scored Detroit's other goal and Gordie Howe assisted on all four.

At Chicago, Eric Nesterenko became the first Black Hawk to score a hat trick this season but it wasn't enough. Dick Duff's goal with four minutes left to play proved the winner for the Leafs.

Dutch Reibel and Glen Skov got the other Chicago goals. Paul Masnick, George Armstrong, Brian Cullen, with two, and Gerry James scored for the Leafs.

TORONTO 6, CHICAGO 5

FIRST PERIOD
1. Chicago, Reibel (Thomson, Litzenberger) 6.25.
2. Chicago, Nesterenko (Murphy, Pilote) 7.11.
3. Chicago, Skov (Ferguson, Dineen) 11.03.
Penalties: James 2.01, Armstrong 11.03, Nesterenko 16.37, Morison 16.37, Thomson 18.10.

SECOND PERIOD
4. Toronto, Armstrong (Duff, Horton) 1.01.
5. Chicago, Nesterenko (Morison, Thomson) 3.10.
6. Toronto, Brian Cullen, 3.30.
7. Toronto, Masnick (Horton, Stewart) 5.40.
Penalties: James 1.35, Litzenberger 1.54, Morison 9.04 and 16.04, Masnick 17.14.

THIRD PERIOD
8. Chicago, Nesterenko (Hull) 3.18.
9. Toronto, Brian Cullen (Barry Cullen, Horton) 3.50.
10. Toronto, James (Harris) 5.57.
11. Toronto, Duff (Masnick, James) 16.00.
Penalties: James 10.21 and 12.52.

Stops:				
Chadwick	14	8	13	35
Hall	8	10	4	22

DETROIT 4, NEW YORK 4

FIRST PERIOD
1. Detroit, Wilson (Kennedy, Howe) 9.50.
2. New York, Bathgate (Lewicki, Gadsby) 16.52.
Penalties: Bailey 0.11, Macdonald 7.11, Fontinato 6.52, Kelly 12.01, Macdonald 13.01, Pronovost 13.49, Godfrey 17.09, Popein 17.09, Ullman 19.09.

SECOND PERIOD
3. New York, Hebenton (Sullivan) 10.24.
4. New York, Bathgate (Creighton, Hebenton) 10.57.
5. New York, Creighton (Bathgate, Hebenton) 13.50.
6. Detroit, Ullman (Howe, McIntyre) 17.17.
Penalties: Macdonald 1.23, Howe 6.50.

THIRD PERIOD
7. Detroit, Ullman (Wilson, Howe) 3.51.
8. Detroit, Pronovost (Howe, Wilson) 8.15.
Penalties: New York, bench penalty 13.15.

Stops:				
Sawchuk	10	10	9	29
Worsley	13	14	19	46

BILL WARWICK

Former National Hockey League star and former member of the world champion Penticton Vees, Bill Warwick is in serious condition in Kamloops hospital as the result of a nasal hemorrhage suffered in an Okanagan Hockey League game last Wednesday night. Warwick, now playing for Kamloops Chiefs, was slashed across the nose and knocked to the ice by Vernon's Frank King, who was handed a four-game suspension. Hospital officials also feared that Warwick may have suffered damage to the brain.

Cougars Suspend 'Pistol,' Bulloch

Angry Dorohoy Asks for Trade

Eddie Dorohoy, smarting over what he termed an undeserved suspension, said last night he has played his last hockey for Victoria Cougars and has turned the matter over to his lawyer.

Dorohoy and defenceman Nels Bulloch were indefinitely suspended Saturday night following what was termed "a disgusting exhibition" during their Western Hockey League game against the Royals at New Westminster.

Dorohoy learned of his suspension in a letter left for him by club manager Fred Mackenzie before the club left for Winnipeg. Dorohoy, as is his custom when the Cougars play in New Westminster, had spent the night at the home of friends.

"You are indefinitely suspended," said Mackenzie in the letter. ". . . If you have any complaints you can take them up with Leader."

Al Leader is the WHL president, and has his headquarters at Seattle.

Mackenzie was not available for further comment as to just what went on at the game that brought about the suspensions. It will likely remain a mystery until the club returns from its prairie tour and a full meeting of the directorate is called.

Bulloch, property of Boston [...] League, would only say last night that "the Bruins are handling it for me." Dorohoy, owned outright by the Cougars, was more talkative.

"I could say a lot about this thing, but I'm just putting it in the hands of my lawyer and letting it go at that. If he says I have a case, I'm going to follow it through."

"Either way, I want to be traded. If the club won't trade me, then I'm through with hockey. I won't be unemployed, I have a business here."

[...] smouldering about the suspension.

Dorohoy denied any knowledge of why he had been suspended. He said he talked to players on the Royals later and they said they saw nothing in his play that "would warrent a suspension."

"How can Mackenzie possibly say I put on a disgusting exhibition," Dorohoy snorted. "He wasn't even at the game!"

"I asked to be traded long before this incident but the club said no. I guess they figure by [...] me a lesson. They've made lots of mistakes and that's another one.

"Of course," he added scathingly, "you have to take into consideration that the people running the club are incompetent."

Dr. Andy Reid, president of the hockey club, said last night that he could make no statement on the affair, but said he was under the impression that the suspensions had been handed out by coach Pat Egan, who talked to Mackenzie by telephone.

BADMINTON RACQUETS
SALE $7.95
HOCKING & FORBES
SPORTING GOODS LTD.
734 YATES ST. PHONE 3-2512

Fielder Boosts Lead In Pacing Americans

	GP	W	L	T	F	A	Pts
New Westminster	59	33	25	1	209	185	67
Vancouver	58	37	18	3	186	142	77
Seattle	60	28	28	4	190	194	58
VICTORIA	56	14	42	2	178	250	30

Sunday's score: Seattle 5 at Vancouver 3.
Next game: tonight, VICTORIA at Winnipeg.

Guyle Fielder, Seattle's polished playmaker, picked up three assists Sunday night to lead the Americans to a 5-3 Western Hockey League win over the league-leading Vancouver Canucks.

The three points boosted Fielder's league-leading point total to 91 points. He has 18 goals and 73 assists. Sid Finney of the Calgary Stampeders is second with 77 points on 39 goals and 38 assists.

FIRST PERIOD
1. Seattle, Kinasewich (Fielder, Sinclair) 10.06.
2. Vancouver, Dobbyn (Cleary, Maloney) 14.36.
Penalties: Johansen 7.44, McLeod 8.05.

SECOND PERIOD
3. Seattle, Boyce (Tottle, Chiupka) 1.15.
4. Seattle, MacFarland (Repka, Kukulowicz) 3.30.
5. Seattle, Chiupka (Boyce) 11.21.
6. Vancouver, Hutchinson 12.31.
Penalties: Robinson 5.22, Sinclair 8.24, Dobbyn 9.05, MacQueen 13.17, Kukulowicz 13.17, Repka 13.30, Boyce 17.37.

THIRD PERIOD
7. Vancouver, McLeod (Maloney, Cleary) 11.19.
8. Seattle, Fonteyne (Fielder, Kinasewich) 11.39.
8. Seattle, Fonteyne (Fielder, Kinasewich) 13.36.
Penalties: Sinclair 3.28 and 18.40, Robinson 3.41, Chorley 4.42, Dobbyn 17.03.

Stops:				
Pelletier	10	10	7	27
Bassen	10	4	8	22

NO BOILS ON TIN MINERS

Because Cornish tin miners appeared to avoid skin blemishes, British chemists suggested the use of tin in treating Boils, Acne, Pimples.

Now convenient tasteless tablets containing 42.5% metallic tin are available under the brand name "Tinoxid." Rapid, satisfactory results are claimed for this inexpensive treatment.

Tinoxid Tablets are sold without prescription at all drug stores. 75c.

NEW! AFTER-SHAVE LOTION BETTER FOR YOUR SKIN!

Contains "Humectin" Keeps skin from drying out

New ice blue AQUA VELVA does *more* than leave your face feeling cool and refreshed. It contains Humectin, a wonderful skin conditioner that replaces skin moisture removed by today's closer shaving razors. And AQUA VELVA has a clean, masculine scent that really *lasts*. Comes in a smart new decanter bottle. Get AQUA VELVA *today!*

williams NEW ICE BLUE AQUA VELVA

Chinook Anglers Elect Romano New President

Amerigo "Sparky" Romano has been elected president of one of the most exclusive organizations for Greater Victoria fishermen—the Chinook Club.

Romano was named president at Saturday's annual meeting of the club, which is open only to members of the Victoria-Saanich Inlet Anglers' Association who have won buttons for catching salmon over 20 pounds.

George Heathfield was elected vice-president and Bill Rowe was retained as secretary-treasurer. Named to executive posts were Vince Reid, John Rose, Sid Upton, Martin Nickels, Bill Robinson, Ed Jaundrew, Dan Thomas, Ray Ritchie and Vic Humphries. Ritchie was again named honorary president.

Members voted to start their 1958 derbies at daybreak instead of 6 a.m. as in former years, and to end the competitions at 2 p.m. They also went on record as being opposed to the proposal of a licence fee for salt-water fishing.

Sid Upton was the big winner as trophies for 1957 were handed out. Upton tied with Rose and Art Midlane for the Currie Trophy, which goes to the angler who had the most button fish. Each had three, but Upton took the trophy on the highest total weight of his fish.

Upton also won the Dr. Hugh Clarke Trophy for the biggest fish caught during the club's Dominion Day derby, a 9½-pounder.

A 35-pounder won Ed Jaundrew the Alcock Shield and Men's Cup for the biggest fish caught by a member during the season.

Mrs. Wynn Rose won the Ladies' Cup for her 26½-pound fish, and the Sylvester Cup went to Clarence Billett for his 25-pound, three-ounce fish, biggest caught in the annual Chinook Derby. D. Leonard, whose 36-pounder was the biggest fish caught by a new member, won the Peetz Cup. Bill Rowe was presented with the "Liar's Cup."

Life memberships went to Doug Peden, Ed Duffin and Heathfield.

City Midgets Beaten In Island Puck Final

Sparked by Dave Thien's brilliant goaltending, Nanaimo bounced Victoria from the midget hockey playoff trail Sunday, chalking up a 7-6 win in the second game of the two-game, total-goal series.

Nanaimo won the opening game in Victoria, 6-3, and finished with a 13-9 edge in the series for the Fred Hutchison Memorial Trophy, emblematic of Vancouver Island midget hockey supremacy.

Fighting to stay in contention, Victoria came from behind to tie the score five times before Nanaimo's Bob Wilson settled the issue with his second goal of the game with one minute remaining.

Victoria marksmen were Jim Cathro, who checked in with a hat trick, Mike Woodley, Ray Beech and Pat Donnelly.

VALVE GRIND
Special!
MONTH OF MARCH ONLY
1948 - 54 CHEVROLET, Reg. $33.00. Includes all Gaskets and Labor. SPECIAL $25

SERVICE DEPT. 3-1106
Morrison CHEVROLET OLDSMOBILE LTD.
View St. between Quadra and Vancouver

Shooting Ban Asked by Club

Victoria Fish and Game Protective Association voted Sunday to recommend that "the shooting of does and other antlerless deer be stopped for two years or until such time as a full study of all districts on Vancouver Island can be completed."

The move came following a lengthy panel discussion at the association's Goldstream headquarters. VFGPA delegates will present the proposal at the next meeting of the Affiliated Vancouver Island Fish and Game Clubs. From there it goes to the B.C. Game Commission.

In the past two years it has been the game branch policy to allow short seasons on antlerless deer. Sportsmen have blamed this policy for poor hunting in some areas.

Saudi Arabia, oil-rich state covering most of the Arabian peninsula, has no lakes or rivers.

NOW IN PROGRESS
YOUR JOHNSON DEALER'S
ALL-FAMILY
OUTBOARD BOAT SHOW WEEK
FEB. 28 TO MAR. 8
See the latest in boats, outboard motors and water sports equipment!
SEE THE NEW BELLBOY 15-FT. "BANSHEE"
ANGUS MARINE
SALES AND SERVICE
2220 Douglas St. Phone 4-7131

New LONG size

AT REGULAR PRICES

People who know ALE

now ask for

LUCKY PALE ALE

A traditional light ale of superb quality — brewed to perfection by world famous Lucky Lager Brewing Co. — master brewer of the west.

FREE HOME DELIVERY: PHONE 2-6832 or 4-4179

V129

This advertisement is not published or displayed by the Liquor Control Board or the Government of British Columbia

IT WILL PAY YOU . . .

. . . to have many jobs done around your home or place of business during the winter lull in the building industry.

Small jobs get more attention at this season of the year . . . you'll likely get a better job and maybe a more economical one if you have it done now instead of waiting until next Spring . . . That playroom, garage, porch, new room in the attic, new kitchen cupboards, powder room, new plumbing and electrical installation or repairs, or redecoration plans involving some new or renovated household furnishing?

Help yourself, and at the same time help your community, to increase employment.

HOME IMPROVEMENT LOANS are available under the National Housing Act through your Bank.

WHY WAIT FOR SPRING? DO IT NOW!

For advice and assistance call your local National Employment Office.

ISSUED BY AUTHORITY OF THE MINISTER OF LABOUR, CANADA

14-8

Sharon Whittaker Captures City Junior Shuttle Crown

Sharon Whittaker's already bright prospects of making a good showing in the Dominion badminton championships took on added lustre Sunday when [illegible] to capture the Victoria junior women's badminton title.

In the junior men's singles, Jim Hawthorne won the city title by defeating Hugh Rothe, 15-17, 15-13, 15-2.

UNDER 18

Girls' Singles—S. Whittaker over J. Lee, 11-7, 11-5.

Boys' Singles—J. Hawthorne defeated H. Rothe, 15-17, 15-13, 15-2.

Girls' Doubles—[illegible] defeated W. Cox and C. Heyton, 17-14, 15-6.

Boys' Doubles—I. Peters and D. Dawson defeated H. Rothe and J. Hawthorne, 8-15, 15-7, 15-11.

Mixed Doubles—C. Heyton and D. Dowson defeated J. Woolison and J. Peters, 15-8, 15-5.

UNDER 16

Girls' Singles—A. Knott defeated J. Woolison, 11-5, 12-8.

Boys' Singles—R. Schmeltz defeated R. Rothe, 15-8, 15-11.

Boys' Doubles—R. Schmeltz and J. Cathro defeated W. Foster and P. Drimont, 15-7, 15-2.

Girls' Doubles—M. Izard and D. Godfrey defeated A. Daysmith and J. Humber, 15-9, 15-11.

Mixed Doubles—C. Heyton and D. McOdson defeated J. Humber and H. Rothe, 15-10, 15-6.

UNDER 13

Girls' Singles—M. Izard defeated J. Humber, 11-7, 11-7.

Boys' Singles—H. McKenzie defeated D. Clement, 12-15, 18-15, 15-8.

KILL PILES

Don't let sore, itching, burning piles make you miserable another day or night without making the famous CHINAROID test. Feel it help heal and shrink sore, swollen [illegible] sleep, walk, ride or work. Get CHINAROID (ointment or suppositories) at druggists today. Feel wonderful relief in 15 minutes. See how much better you feel tomorrow. Satisfaction or money back trial offer.

Shuttle Tables

Teams from the Victoria Lawn Tennis and Badminton Club hold the top position in four of the six divisions in the Lower Island Badminton League.

The Vic Lawn shuttlers are setting the pace in the first, second, third and junior divisions. St. John's teams lead the fourth and fifth divisions.

Standings:

FIRST DIVISION					
Victoria Lawn	5	4	6	1	9
Cordova Bay	5	0	4	1	1
SECOND DIVISION					
Victoria Lawn	7	4	1	2	10
Cordova Bay	7	4	1	2	10
Brentwood	6	0	6	0	0
THIRD DIVISION					
Victoria Lawn	8	6	2	0	12
Duncan	7	5	1	1	11
Belmont	7	3	2	2	8
Cordova Bay	8	1	6	1	3
St. John's	6	1	5	0	2
FOURTH DIVISION					
St. John's	9	8	1	0	16
Saanichton	9	7	2	0	14
Belmont	9	5	3	0	12
Duncan	8	4	3	0	8
Lodge Avenue	8	2	6	0	4
Brentwood	10	0	10	0	0
FIFTH DIVISION					
St. John's	8	6	1	1	13
Victoria Lawn	10	6	4	0	12
Rooke	9	4	3	2	10
Cordova Bay	9	4	5	0	8
Strawberry Vale	8	3	5	1	7
Belmont	9	3	7	0	6
JUNIOR DIVISION					
Victoria Lawn "B"	7	7	0	0	14
Victoria Lawn "A"	7	5	2	0	10
Saanichton	7	3	4	0	6
Cordova Bay "A"	8	2	6	0	4

Port Alberni / Beats Canucks

Combines Win Dramatic Series

NANAIMO—Nanaimo Ladysmith Combines moved into the Suburban Hockey League playoff finals for the Colonist Cup here Sunday afternoon by scoring a dramatic 9-8 overtime victory over Courtenay Glaciers at Nanaimo Civic Arena.

Combines won the best-of-three semi-final in straight [illegible] must wait to meet the winner of the Lake Cowichan-Port Alberni semi-final in a best-of-three final for the playoff title.

Port Alberni, the league champions, squared the other semi-final series by bouncing the Canucks, 7-4, on the strength of four straight third-period goals.

Combines, behind only once in their torrid battle with the Glaciers, finally ended the marathon on Leo Kozak's goal at 33 minutes and 30 seconds of overtime play. Glaciers were playing shorthanded at the time.

The score was tied five times with Courtenay sending the game into overtime on Berry's goal at 18.51 of the final period.

COMBINES 9, COURTENAY 8

First period—1, Combines, Milburn (Lipsett, Zuback) :45. 2, Courtenay, Sutherland (Walker) 11.15. 3, Combines, Milburn (Zuback, D. Piensky) 16.05. Penalty—Wilgress :20.

Second period—4, Combines, Milburn (Lipsett) 5.20. 5, Courtenay, Berry (Sutherland, Snider) 9.00. 6, Courtenay, Watkins (Guedo) 10.30. 7, Combines, Lipsett 14.30. 8, Courtenay, Guedo 15.40. 9, Combines, A. Johnson (S. Johnson) 16.15. [illegible]

Third period—10, Courtenay, Watkins (Snider) 3.35. 11, Combines, Zuback (D. Piensky, Milburn) 6.15. 12, Courtenay, Guedo (Berry) 7.27. 13, Combines, S. Johnson (A. Johnson, Muron) 17.03. 14, Courtenay, Berry (Sutherland, Snider) 18.51. Penalties—Middleton 12.00, Muron 17.43.

Overtime—15, Courtenay, Middleton (Hunter, Berry) 1.25. 16, Combines, Milburn (Zuback) 6.40. 17, Combines, Kozak (D. Piensky) 33.30. Penalties—Lipsett 3.00, S. Johnson 16.20, Lipsett 31.30.

Stops:

Fraser 4 2 5 12—23

Battle 9 11 7 18—37

PORT ALBERNI 7, LAKE COWICHAN 4

First period—1, Lake Cowichan, Darby (Smith) [illegible] 2, Lake Cowichan, Scoreman 16.50. No penalties.

Second period—3, Port Alberni, A. Waiz (L. Pienaky) :16. 4, Lake Cowichan, Carr (Ganderton, Smith) 14.00. 5, Port Alberni, Yesowick (L. Pienaky) 17.06. 6, Port Alberni, Furlan (Kinnaird) 19.30. Penalties—Darby 2.40, Ganderton 10.00.

Third period—7, Lake Cowichan, Darby (Carr) 4.20. 8, Port Alberni, Foreman (Yesowick, L. Pienaky) 6.17. 9, Port Alberni, E. Medley (A. Waiz) 7.25. 10, Port Alberni, L. Pienaky (Yesowick) 12.30. 11, Port Alberni, Furlan (Game, Kinnaird) 13.45. Penalties—Kinnaird 4.00, Peterson 7.45.

Stops:

D. Medley 10 8 5—23

Dumley 4 13 4—21

A. E. Ames & Co.
Limited
Investment Securities
Royal Trust Building • 612 View Street, Victoria, B.C.
—Telephone: 3-4171
TORONTO MONTREAL NEW YORK LONDON ENG. VANCOUVER WINNIPEG CALGARY LONDON

Hungarian Booters Lose Another Game

HOW THEY STAND

	GP	W	L	T	F	A	Pt.
Brodie's Bakery	8	6	1	1	33	19	13
Canadian Scottish	8	6	1	1	41	18	13
Gorge Hotel	7	5	1	1	29	8	11
Victoria Kickers	7	4	2	1	22	17	9
Tillicums	6	4	2	0	21	8	8
Esquimalt	8	4	4	0	29	20	8
Heaneys	7	2	5	0	8	32	4
Punjab United	6	1	4	1	15	23	3
Canadian Hungarians	7	0	7	0	7	47	0

Sunday's scores: Tillicums 6, Canadian Hungarians 1; Punjab United 2, Heaneys 2.

Canadian Hungarians maintained their winless ways in the second half of the Victoria and District Football League schedule Sunday, dropping a 6-1 decision to Tillicums at Heywood Avenue.

The loss was their seventh in as many outings.

In other Sunday action, Punjab United and Heaneys fought to a 2-2 draw. The game, a McGavin Cup contest for the injured players fund, will be replayed Sunday at Heywood Avenue.

Hungarians and Gorge Hotel meet Sunday at Central Park in another McGavin Cup contest.

Morris Bunyan led Tillicums to a 4-1 half-time advantage, scoring twice. Charlie Constable and Tim Walker added single goals with Mario Zurak replying for the Hungarians.

In the second half, Ced Robb and Barry Jenner connected for Tillicums to cap the scoring.

United came from behind twice at Central Park to gain the tie with Heaneys. Gil Fereira of Heaneys and United's George Brown took care of the first-half scoring. In the second half, Tom Rimmer put Heaneys out in front again with a penalty shot, but Chris Braun scored on a penalty shot to knot the count.

Look your best!

HEAR BETTER!

ZENITH QUALITY EYEGLASS HEARING AIDS... $175

They're here! The world's most *attractive* eyeglass hearing aids . . . handsome EXECUTIVE for men, flattering VOGUE for women. See how well they look on you!

3 WAY PROTECTION
- 10-DAY MONEY-BACK GUARANTEE!
- FULL 1-YEAR WRITTEN WARRANTY!
- 5-YR. AFTER-PURCHASE PROTECTION PLAN!

Lightweight! No dangling cords! Use the telephone naturally, at the ear.

Powerful! New Zenith circuit is built into slim, attractive temple bar. Fits most eyeglass frames.*

Eight other models! One for every need. Sensibly priced: $50 to $165.

FREE! A one year subscription to BETTER HEARING, the interesting national magazine devoted exclusively to the hard-of-hearing. For subscription and descriptive literature write Zenith Radio Corporation of Canada, Ltd., Hearing Aid Division, 1165 Tecumseh Road E., Dept. A7C8 Windsor, Ontario.

*Lenses, frame fronts, and related professional services in connection with the Zenith Eyeglass Hearing Aid are available only through your ophthalmologist, optometrist or optician.

VISIT ONE OF THESE ZENITH DEALERS NOW!

AMES ELECTRIC, 1122 Blanshard Street — 2-0421

HUDSON'S BAY COMPANY, Department 6

PRESCRIPTION OPTICAL COMPANY, 223 Yarrow Bldg., Pandora and Cook — 4-5911

Zenith Hearing Aids are among the rare electrical or mechanical products which sell in Canada for the same price as in the U.S.A.

FREE DEMONSTRATION! COME IN OR CALL!

How you can do Monday's wash in 12 minutes!

Remember the long, weary mornings you've spent struggling with a big week's wash? Well, *that's* as out of date as Grandma's curling tongs!

Today you can spend washday playing with baby . . . thanks to the new Frigidaire Automatic Washer! It can do your complete wash — in as little as 12 minutes. And this marvellous Washer gets clothes up to 50% cleaner than other washers. Yes, in a test of six leading washers, the new '58 Frigidaire Ultra-Clean Automatic Washer *out-washed* all others! Then it spins clothes dryer than competitive washers.

And your Frigidaire Automatic Washer saves you up to 2800 gallons of hot water . . . 40 boxes of detergent. Lets you dye or tint too — without fuss or muss.

There's no other Washer like the new Frigidaire Automatic — Rated No. 1.* Why not drop into your nearest Frigidaire dealer's for a free demonstration . . . *today!*

*By U.S. Testing Co., Internationally Famous Testing Laboratory

ORDER NOW from your EATON'S SPRING SALE FLYER

PHONE 2-7141

Zenith 6100

"Man, I'm sold on ADAMS OLD!"

Thomas Adams Distillers Ltd.
AMHERSTBURG, ONT.
G-5738

This advertisement is not published or displayed by the Liquor Control Board or by the Government of British Columbia

Get over the hog line

into the house at THE BANK

congratulations to the Macdonald Brier

Whether you're inquiring about savings accounts . . . safety deposit boxes . . . personal and commercial loans . . . or any other banking service, you can be sure you'll get experienced, personal attention from the people at TORONTO-DOMINION.

So drop in to your nearest Toronto-Dominion Bank soon. There are over 480 branches across Canada to serve you.

our principal services

Savings Accounts • Current Accounts • Safety Deposit Boxes • Drafts • Safekeeping • Travellers' Cheques • Money Orders • Mortgage Loans • Home Improvement Loans • Foreign Exchange • Security Transactions • Farm Loans • Commercial Loans • Personal Loans

THE TORONTO-DOMINION BANK

THE BANK THAT LOOKS AHEAD

Protection

...at your fingertips

The first aid kit and insurance both have important roles to play in the event of accidents.

Each year, the companies writing accident and sickness insurance in Canada pay out more than *ninety million dollars* (not including automobile accident costs) to policyholders—a mighty bulwark against unusual financial strain.

It is far better, though, to prevent accidents and mishaps, rather than to deal with the treatment of their serious—and often tragic—after-effects. That is why insurance companies are constantly seeking ways to stem Canada's mounting accident toll.

Safety pays dividends . . . saves lives, helps to lower your insurance costs. Be Careful.

ALL CANADA INSURANCE FEDERATION

on behalf of more than 200 competing companies writing Fire, Automobile and Casualty Insurance.

Ycaza Suspended for 15 Days

MIAMI, Fla. (AP) — Jockey Manuel Ycaza was suspended Monday for 15 days for rough riding on Jewel's Reward in Monday's $135,000 Flamingo Stakes at Hialeah Park.

The suspension will keep the 26-year-old rider out of action on all tracks ...

... showed that Jewel's Reward moved to Maine Chance Farm's Hampton Entourage Farm's Fim Fam ... Entourage then stretch battle Jewel's Reward finished a leader that but was disqualified and placed second with Fim Fam the winner.

Fair Grounds

REMEMBER WHEN

James J. Jeffries, one-time world heavyweight champion, died at Burbank, Calif., five years ago today at age 77. He won the title from Bob Fitzsimmons in 1899 and retired undefeated in 1905. Later agreed to a comeback fight against Jack Johnson in 1910. In that fight, at Reno, Nev., Johnson stopped him in the 15th round.

Santa Anita

OVERNIGHT ENTRIES

FIRST RACE ...

THIRD RACE ...

EIGHTH RACE — 1 1-16 miles

Racing Selections

SANTA ANITA

HIGH TIDES

MacNutt Club Ends Long Win Drought

... Monday night ... Maclean ... 1 for ... Lower ... Beaverlodge Soccer Association ...

... by Joe Stebeck Larry ... at Bill Munday gave ... a comfortable three goal cushion at the half.

Eagles bounced back on two goals by Dave Colbett and a single by Ben Stubbs to gain the ...

In Division II ... Sunday Eagles ... lead a 3-0 ... gain ... date of the ... has not been set.

FREE for ASTHMA

To prove how quickly you can get joyous relief from coughing, difficult breathing, wheezing, choking, gasping and ... due to Asthma, Bronchitis and Hay Fever attacks, simply send to ... Asthma Relief, Box 1 ... for a trial package ... No C.O.D. No obligation. Just tell ... Asma Labs, Ft. Erie, Ontario, Dept. 616

Of all leading makes...

you pay less for Plymouth

lowest priced cars built in Canada!

You're a ways a step ahead in cars of The Forward Look

What's your pleasure—hardtop, sedan, two-door, four-door? You can get it in a new '58 Plymouth at the lowest price of any leading Canadian car. Check on the model *you* want, now!

You'll find a new '58 Plymouth not only costs you *less*, but gives you *more!*

For this is the car with the most advanced design in the low price field. It's years ahead, and *looks* it! Gives you the fresh new beauty of modern Silver-Dart styling . . . the convenience of push-button Torque-Flite automatic drive . . . and new velvety-quiet performance, too, with your choice of the big powerful 313-cubic-inch Plymouth V-8 or newly improved, extra-thrifty Plymouth Six.

Plymouth's Total-Contact brakes are the biggest, most advanced on any low-priced car. And when it comes to *ride*, Plymouth's '58 Torsion-*AIRE* is unequalled, even by highly advertised "special" systems that cost at least $150 extra!

Make sense to pick Plymouth? You *bet* it does! And it makes sense to do it right now, too. For spring is just around the corner. You're right at the beginning of all those exciting sunny-day adventures that a new Plymouth could help you enjoy so much more!

Stop by and test-drive a '58 Plymouth this week. Check price, trade-in, and terms. Check Plymouth's careful craftsmanship. You'll be pleased.

Fashion plate for '58 Plymouth
New...and simply terrific!

QUALITY BUILT
to the highest standards of automotive craftsmanship

PLYMOUTH QUALITY IS HIGHEST EVEN THOUGH PRICES ARE LOWEST!

Paints, fabrics, panels, mouldings, engines—actually *every single item* that goes into a new Plymouth is carefully checked for quality. Every step of the manufacturing process is quality controlled, too. The result is a level of excellence you expect only in "expensive" cars. Yet Plymouth prices are the *lowest!*

CHRYSLER CORPORATION OF CANADA, LIMITED

OLSON MOTORS LTD.

1060 Yates Street, Victoria — Phone 4-1144

Watch Cumax—Shower of Stars every Thursday night on TV—check your local programme listing for time and channel.

Snow!

waterproof
NEOLITE
SOLES
Made only by GOODYEAR

They're comfortable, flexible, light-weight. Wetting and drying can't harm waterproof, insulating Neolite. Look for the name Neolite when you buy new shoes or have shoes repaired. Only genuine Neolite is branded "NEOLITE"

TWICE THE WEAR IN EVERY PAIR

Red Hunt Aftermath

Film Group Loses Suit for Lost Jobs

Garment Industry Strike Threatens

NEW YORK (UP)—International Ladies' Garment Workers' Union has called a strike for Wednesday after failure of a last-ditch mediation attempt to settle a contract dispute.

The strike by some 105,000 garment workers in seven eastern states would cripple pre-Easter dress production in the billion dollar industry. Plants affected produce 72 per cent of the nation's dresses.

Greeks May Vote To Resolve Crisis

'Army' Historian

Townsend Funeral Wednesday

LONG HISTORY

Inglis "GLASTEEL"

glass-lined gas and electric water heaters

outlast all others

CERTIFIED LABORATORY TESTS PROVE IT!

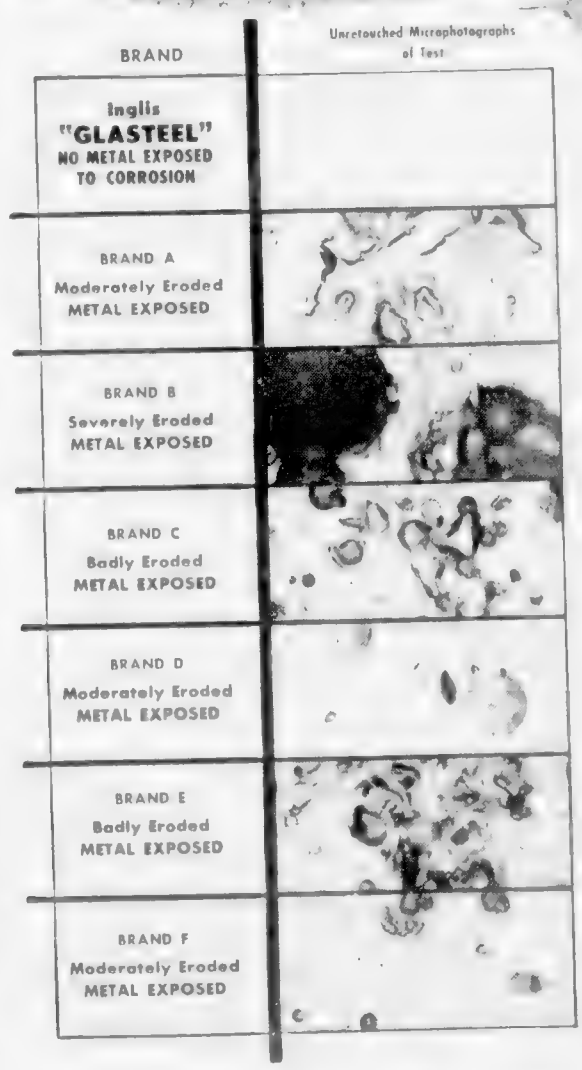

INGLIS "GLASTEEL" LASTS 55% LONGER

than the average of all leading brands tested!

HERE'S PROOF—An independent research laboratory tested "leading brands of glass-lined water heaters over a period of many months. Each water heater underwent identically the same hot water temperature test. At the end of the period, in front of hundreds of members the heaters were examined. The difference was fantastic—as can be seen in the accompanying photo! The proof was so positive, beyond question that Inglis "Glasteel" (which's are shown)

EXCLUSIVE GLASS-STEEL FORMULA
EXCLUSIVE "HEETWALL" ELEMENTS

[illegible] glass [illegible] a permanent [illegible] for [illegible] strength of steel. Even hammer blows cannot crack, chip or mar Inglis "Glasteel".

Unlike the contents of all other water heaters, Heetwall [illegible] glass [illegible] the tank, never touching water. Stainless steel [illegible] to corrode. [illegible]

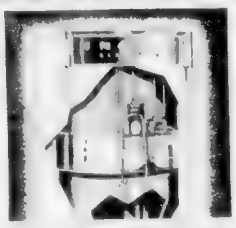

LASTING BEAUTY TOO! Striking styling, with harmonizing color panels, makes your Inglis "Glasteel" the Water Heater you'll proudly show off in your basement, laundry or utility room.

REMEMBER—MORE HOMES BUY INGLIS "GLASTEEL" THAN ANY OTHER MAKE!

There's a gas or electric

Inglis

"GLASTEEL" WATER HEATER for every need!

PLUMBERS! CONTRACTORS! BUILDERS!

See or write your nearest Inglis branch office [illegible] tests which provide [illegible] "Glasteel" with Heetwall [illegible] service. Remember—every "Glasteel" installation means another happy, satisfied customer for you.

Head Office: John Inglis Co. Limited—14 Strachan Ave., Toronto

INSURE YOURSELF OF A LASTING HOT WATER SUPPLY—SEE YOUR INGLIS DEALER *NOW!*

C. J. McDowell Plumbing and Heating Ltd. 1000 Douglas St. Phone 3-4138

W. R. Menzies & Co. Ltd. 911 Fort Phone 3-1112

C. Tayler Home Appliances 705 Johnson St. Phone 3-3281

Standard Furniture Right Through. Yates to View Phone 2-5111

Mais Electric Ltd. 1821 Cook St. Phones: 2-4131—6-2436

It Pays to Buy Nationally Advertised Products

10 YEARS

In this country there's nothing very praiseworthy in being ten years old. In fact, no merit at all in being old.

Ten years young, on the other hand, describes the way we feel on completing our first decade in business.

In the time it's taken us to reach the number three spot in the Canadian advertising picture we've amassed an impressive store of experience, but we don't feel one iota less vigorous, or less ambitious, than we did ten years ago, when we were at the bottom of the ladder.

Behind us, we have the experience of having grown up during the most stimulating period in Canada's history; taking part in what's been nothing less than a revolution in the techniques of advertising. There's been no area of advertising we haven't worked in. In some—like the young giant, Television—we've done our share of pioneering, and plan to do more in the future. In all of them, we've shared with our colleagues and competitors the excitement of breaking new ground and facing new challenges.

In ten years we've proved a lot about Canadians—about the way they think and feel, and the way they buy—and we're becoming pretty good at putting our knowledge to use for our clients in ways that pay off in sales.

Right now, we have an organization that very effectively covers the country, market by market. And, more important still, we have a team of people (more than 200 of them) whose special talents are the essential ingredients of our success.

Ahead of us, we see the most optimistic future any business ever had. No limit to the promise of tomorrow, as far as we're concerned.

Like most ten-year-olds, we're insatiably hungry. Our appetite for activity—for more work and tougher problems—is perhaps one reason why our list of clients continues to grow larger and more distinguished every year.

Blowing out our birthday candles with one husky puff, we have only one wish: to be able to prove our mettle to more and more of Canada's most forward-looking advertisers. In Canada it's good to be young!

D. L. CRAIG
Vice-President,
Manager,
Vancouver Office

JAMES LOVICK & COMPANY LTD. / *advertising agency*

1178 WEST PENDER STREET, VANCOUVER, MUtual 4-6221

MONTREAL • TORONTO • LONDON • WINNIPEG • REGINA • CALGARY • EDMONTON • VANCOUVER • SAN FRANCISCO

YOUNG

Names in the News

Pressure Ousts Mack

WASHINGTON — **Richard A. Mack** resigned from the Federal Communications Commission Monday night under pound[illegible] pressure including threat of impeachment.

Mack's ouster was demanded by most members of the House subcommittee on legislative oversight after he acknowledged accepting loans and other financial favors [illegible] [illegible] passed the successful application of a National Airlines subsidiary for a Miami TV licence.

* * *

WASHINGTON — Chairman **John L. McClellan** [illegible] accused the [illegible] of hiring a photographer to snap pictures which might be used to [illegible] members and employees of the senate rackets committee. The committee is investigating the [illegible] strike against the Wisconsin firm by the United Auto Workers [illegible].

* * *

McMURDO SOUND — British explorer **Dr. Vivian Fuchs**, first man ever to lead an expedition clear across Antarctica, began preparing yesterday to return to Britain where public acclaim and a knighthood await him.

* * *

BELMAR, N.J. — **John Held Jr.**, [illegible] who drew the [illegible] flapper girl [illegible] image which persists to this day as [illegible]

RICHARD A. MACK
... bows to pressure

[illegible] angles, short skirts, rolled stockings and a long, tilting cigaret holder.

* * *

SAINT JOHN, N.B. — Prime Minister **Diefenbaker** [illegible] addressed a crowd Saturday [illegible] where [illegible] [illegible] police [illegible] [illegible] by a woman that [illegible] [illegible] had been [illegible] [illegible] **Chief J. J. Oakes** said [illegible] [illegible]

* * *

STOCKHOLM — [illegible] **Prince Carl Bernadotte**, [illegible] [illegible]

* * *

LYONS, France — Countertenor **Henri Menon** [illegible] that he acted [illegible] of professional jealousy when he shot and wounded **Bernard-Baudot**, first [illegible] of the Lyons Opera Company.

* * *

BEACH GROVE, B.C. — **Benjamin Van Der Veen**, [illegible] was [illegible] the [illegible] of [illegible] **Mr. and Mrs. Peter Turecki.**

* * *

SEATTLE — [illegible]

[illegible] **istans and quacks who have invaded the field of medical** practice [illegible] **Dr. Percy C. Wilde**, [illegible] president of the [illegible]

* * *

[illegible] Sir **Winston Churchill** [illegible] President **Eisenhower** [illegible]

* * *

TORONTO — **Lizette Foth**, [illegible]

JOHN L. McCLELLAN
... [illegible]

Bride Dies Of Shame

NOGIMURA, Japan (UP) — **Kikue Chiku**, 22, a bride of one month, committed suicide because she was ashamed of her poor sewing, police reported yesterday. They said Mrs. Chiku filled the sleeves of her kimono with stones Saturday and leaped into the Omigawa River. She drowned.

Drew Scores U.S. Writer

'London Spirit High'

LONDON (Reuters) — Canadian high commissioner George Drew [illegible] [illegible] for [illegible] understanding among NATO countries if foreign [illegible] over a statement which they might regard as a personal [illegible] Joseph Alsop attack [illegible]

[illegible] "As a Canadian I feel no [illegible]," Drew said. [illegible] "I want to say definitely [illegible] I have never seen the [illegible] spirit of London better than [illegible]"

This advertisement is not published or displayed by the Liquor Control Board or by the Government of British Columbia.

ORDER NOW
from your
EATON'S
SPRING
SALE
FLYER
PHONE
2-7141
Zenith 6100

A
delicious
bran?
[illegible]
actual test!
Better
Try
Better
Tasting

NABISCO FOODS LIMITED

CUNARD TO EUROPE
WINTER AND SPRING SAILINGS

TO BRITISH PORTS: First Class from $262 Tourist Class from $175

At Thrift-Season Rates
ROUND TRIP FOR AS LITTLE AS
$350

TO FRENCH PORTS: First Class from $272 Tourist Class from $180

VESSEL	From HALIFAX	To	VESSEL	From NEW YORK	To
[illegible]	[illegible] MAR [illegible]	[illegible]	[illegible]	[illegible] MAR 7	[illegible] Liverpool
[illegible]	[illegible] MAR [illegible]	[illegible]	[illegible]	[illegible] MAR 1	Havre London (Tilbury)
[illegible]	[illegible] MAR [illegible]	[illegible]	[illegible]	[illegible] MAR 4	Liverpool
[illegible]	[illegible] MAR [illegible]	[illegible]	[illegible] ELIZABETH	Wed MAR [illegible]	Cherbourg Southampton
[illegible]	[illegible] APR	[illegible]	[illegible]	[illegible] MAR [illegible]	[illegible] Liverpool
[illegible]	[illegible] APR	[illegible]	[illegible]	[illegible] MAR [illegible]	Havre London (Tilbury)
	From MONTREAL		[illegible]	[illegible] MAR 18	[illegible]
[illegible]	[illegible] APR	[illegible]	[illegible] ELIZABETH	Wed APR [illegible]	Cherbourg Southampton
[illegible]	[illegible] APR	[illegible]	[illegible]	[illegible] APR 4	[illegible] Liverpool
[illegible]	[illegible] APR	[illegible]	[illegible] MARY	Wed APR 9	Cherbourg Southampton
[illegible]	[illegible] MAY	[illegible]	[illegible]	[illegible] APR [illegible]	Havre London (Tilbury)
[illegible]	[illegible] MAY	[illegible]	[illegible]	[illegible] APR 11	Liverpool
[illegible]	[illegible] MAY	[illegible]	[illegible] ELIZABETH	Wed APR [illegible]	[illegible] Southampton
[illegible]	[illegible] MAY	Havre Southampton	[illegible]	[illegible] APR [illegible]	[illegible] Liverpool
[illegible]	[illegible] MAY	[illegible]	[illegible]	[illegible] APR [illegible]	[illegible] Havre Southampton
[illegible]	[illegible]	[illegible]	[illegible] MARY	Wed APR [illegible]	[illegible] Southampton
[illegible]	[illegible]	[illegible]	[illegible]	[illegible] APR [illegible]	Liverpool
[illegible]	[illegible]	[illegible]	[illegible] ELIZABETH	Wed APR 30	Cherbourg Southampton
[illegible]	[illegible]	[illegible]	[illegible] MARY	Wed MAY [illegible]	Cherbourg Southampton

Calls at Quebec * Summer Season Rates Apply

MAURETANIA
Cruises to the West Indies
MAR 22—15 days—from $400
APR 8—13 days—from $315

See your local agent—
No one can serve you better
CUNARD LINE
Telephone TAtlow 4177
550 Burrard St., Vancouver, B.C.

Bring your relatives or friends from Europe.
Prepay their passages to Canada
Inquire about Canadian Government Assisted Passage Loan Scheme

sorry,
but we
just don't know *how Harry Flint manages to walk up walls. That's Harry Flint's secret. But we do know that he developed this remarkable feat of defying gravity simply to save money on such things as ladders and planks. Clever though it may be, we think Harry's method of saving money is rather unorthodox.*

The easiest way to save, of course, is to open a Savings Account at Imperial Bank of Canada, and deposit regularly.

Why don't you start next pay day?

IMPERIAL
the BANK that service built

"Here she is, Mrs. Brown!
I found her going strong, eight blocks away"

Thoughtfulness for others is basic with a life insurance agent. It is part and parcel of his daily work. Wherever he lives he tries to be a good neighbour.

He is a good citizen too. Whenever there is an important project going forward in his community you will find him doing his share.

Increasing numbers of life insurance agents are taking special training courses for their own advancement and to increase their usefulness to those they serve.

Some seven million Canadians now own life insurance policies . . . proof of their confidence in the life underwriter and the important service he offers.

THE LIFE INSURANCE COMPANIES IN CANADA

Welcome Home

[illegible]

Teen-Age Terror

Hate of Police Unites Gangs

[illegible]

CRIPPLE KNEED

[illegible]

ANOTHER MURDER

Meanwhile teen-age violence broke out again this time a murder. Police found 17-year [illegible]

NOW FRIENDS

[illegible]

Schools House Outcasts

NEW YORK (UP) — The first of New York's special emergency schools for troublemakers opened yesterday.

Two abandoned school houses — one in Greenwich Village, the other in Brooklyn, received a total of 28 boys who have been ruled unfit for classes in regular public schools in an emergency measure aimed at halting classroom terrorism that has resulted in crimes ranging from theft to rape and murder.

Most of the boys were accompanied to school by at least one parent.

Grand Jury Investigates 'Counterfeit Corpse' Plot

[illegible] Angeles [illegible] grand jury [illegible] open investigation today into an alleged plot to "counterfeit" the body of Mrs. Evelyn Throsby Scott [illegible] to win a new trial for her husband who was convicted of murdering her.

[illegible] the grand jury. Two private investigators are accused by the district attorney of trying to obtain parts of corpses to be buried and then "discovered" in such a manner as to throw suspicion on someone besides L. Ewing Scott, 41.

Scott, former self-styled international broker, was convicted last December of murdering his wealthy socialite wife at Long Beach May 16, 1956. Scott, who continues to maintain his innocence, is serving a life sentence.

Although her body never was officially found, the glamorous woman mysteriously disappeared from the Beverly Hills home May 16, 1956. Scott, who denied any connection with the alleged plot, [illegible] to life imprisonment [illegible] he never would regain his freedom. He has [illegible] seeking a new trial. He has [illegible] legal tactics.

BUDDHIST AREA

[illegible] Burma [illegible] 19 [illegible] Buddhist [illegible]

Need extra cash for car repairs?
A NIAGARA loan will banish cares!
NIAGARA LOANS
Largest All-Canadian Loan Company
P.O. Box [illegible]
[illegible] FORT STREET
[illegible]

IDEAL FUEL CO. LTD.
WOOD — WOOD
GUARANTEED ALL FIR — 12"
EXTRA SPECIAL
2½ CORDS - - $16.00
1 CORD PLANER ENDS $8.50
1 WEEK ONLY
ORDERS TAKEN FOR BULK AND BLOWER FIR SAWDUST
Best Coarse and Best in Town
PHONE 2-2832 PHONE 2-4622

Famous the world over...
canadian cheddar cheese
DAIRY FARMERS OF CANADA

Monologues Tops

Comedy Evening Lived Up to Title

By BERT BINNY

[illegible] Evening of Comedy presented [illegible] the Brothers in Arms [illegible]

Bus Yields 15 Bodies

PRESTONSBURG, Ky. (AP) — Bereaved families made burial plans yesterday for the victims of the worst U.S. school bus accident while workers dragged the Big Sandy River for the bodies of 12 other children.

The battered, mud-caked bus was pulled from the river Sunday by two heavy tractors 100 yards downstream from where it plunged down a 40-foot cliff Friday.

The bodies of 14 children and the driver were recovered. The rest may have been washed miles down stream.

Classes in county schools were suspended indefinitely because of the tragedy.

Mrs. Proctor Rites Held In Cathedral

[illegible] for Mrs. [illegible] Mary [illegible] [illegible]

ORDER NOW
from your
EATON'S
SPRING
SALE
FLYER
PHONE
2-7141
Zenith 6100

Meet and Hear
VICTORIA LIBERAL CANDIDATE
GEOFF
ELLIS
. . . and supporting speaker
MICHAEL GRIFFIN
Liberal Policy Ensures Opportunity for University Education
TONIGHT, 8 P.M.
OAKLANDS SCHOOL
Chairman, GEORGE TAYLOR
VOTE ELLIS X March 31

Love at first flight!

TERRIFIC YOU'LL SAY, AS YOU TEST PILOT THE FIRST BIG CAR THAT'S LIGHT ON ITS FEET

First time behind the wheel of a B-58 Buick and you know this is driving with a real difference. New Flight Pitch Dynaflow* actually seems to read your mind. Each toe-touch commands *instant* obedience from Buick's mighty B-12000 engine . . . where perfect pitch delivers precise power. It's the greatest performance premium ever offered by Buick . . . yet it's matched by another exclusive new Buick feature . . . a new Miracle Ride. Four coil springs bring you the most buoyantly level, the most even-going ride it is possible to imagine. And, as if this weren't enough, Buick goes beyond imagination with Air Poise Suspension* a new air ride that does what steel can't do . . . *compensates for different roads and different loads.* But try it for yourself . . . a test flight in a B-58 Buick! Remember, *when better automobiles are built, Buick will build them.*

*Optional at slight extra cost

EXTRA BRAKING SAFETY
Impartial tests prove Buick's aluminum brakes stop as much as 100 better than industry standard.

Watch Buick Show Time on alternate Friday nights, CBC-TV

A GENERAL MOTORS VALUE

Air born B-58 BUICK

SEE YOUR LOCAL BUICK DEALER

EMPRESS MOTORS LTD.
900 Fort Street 2-7121

Believed to be [illegible] for Mrs. [illegible] his fam[illegible] is on the [illegible] is [illegible]

Expert Cracksmen Get $8,000 Cash

VANCOUVER (CP)—Expert safecrackers took $8,000 in cash and $2,000 in cheques during a week-end raid on the mail-order department of Simpsons-Sears Limited in suburban Burnaby.

Employees discovered the theft Monday when they reported for work. The money belonged to [illegible] Company, which does transfer work for the department store.

Nitroglycerine was used to blow open the safe after the burglars first pried loose a ventilating louvre about eight feet above ground to gain entrance to the building.

Alberta Teachers Hit Report

'Education Not Milk or Gas'

[illegible] powerful [illegible] report would not be [illegible] used as the basis of legislation [illegible] of the Court of Appeal [illegible] of the current session of the [illegible] ATA statement [illegible] expenditure [illegible] of the [illegible] Alberta Education Min[illegible] A. P. Anthony [illegible] last week over the [illegible]

OLD INDUSTRY

[illegible] the [illegible] of [illegible] recorded in the first census [illegible] of French Canada in 166[illegible]

FREE FOR RHEUMATISM

[illegible] Rheumatism [illegible] free [illegible] Dept. 110

Russian Proposes:

Iceless Arctic Trade Routes

[illegible]

ORDER NOW from your EATON'S SPRING SALE FLYER PHONE 2-7141 Zenith 6100

GET AHEAD WITH A BILL CLEAN-UP LOAN!

► Pay left-over seasonal bills and reduce high monthly payments with a personal cash loan. We like to say "Yes" when you ask for a loan. Phone for your loan in one visit or come in.

Loans up to $2500 or more—30 months to repay on loans over $500
Your loan can be *life insured* at Beneficial

650-A YATES STREET, VICTORIA
2nd Floor Above Tip Top Tailors
Phone, 2-8261 • Ask for the YES MANager
OPEN EVENINGS BY APPOINTMENT • PHONE FOR EVENING HOURS

BENEFICIAL FINANCE CO. OF CANADA
FORMERLY PERSONAL FINANCE CO. | BENEFICIAL LOANS

Friendly Extra
on your trip to or from the East

Stewardess Nurse NP Stewardess Nurse says: "I'm always at your service aboard the Vista-Dome North Coast Limited. I've gift souvenirs for the kids, too. Next trip, bring the whole family. Special reduced fares for them. See you soon!"

VISTA-DOME NORTH COAST LIMITED

NORTHERN PACIFIC RAILWAY

GEORGE PAULIN LTD
1006 Government St. 2-9168

NORTH PACIFIC COAST
TWIN CITIES • CHICAGO

Hotel Ready For Guests

MONTREAL (BUP)—The Queen [illegible] largest in the [illegible] Commonwealth [illegible] to the public at noon March 11.

Reservations are now being accepted for the 700 rooms to be available for the initial date. All the rooms will be completed for the official opening April [illegible]. The Canadian National Railway's hotel is managed by Hilton of Canada Limited.

FAIRFIELD
Tues., 8 P.M.
Sir James Douglas School Auditorium

HEAR BERT McPHILLIPS

Ontario First To Sign

[illegible]

"[illegible] not was [illegible]

Whenever [illegible] to your suds [illegible] deodorizer [illegible] goes after [illegible] with a post-cleaned smell. Because [illegible] is the source of odors [illegible] things sweet for [illegible] regularly.

Let Lysol do the dirty work

CANADA'S FIRST KING SIZE FILTER CIGARETTE

at the same price as short cigarettes

finer flavour—easy draw

Rothmans
KING SIZE

MAKERS OF FINE CIGARETTES SINCE 1890

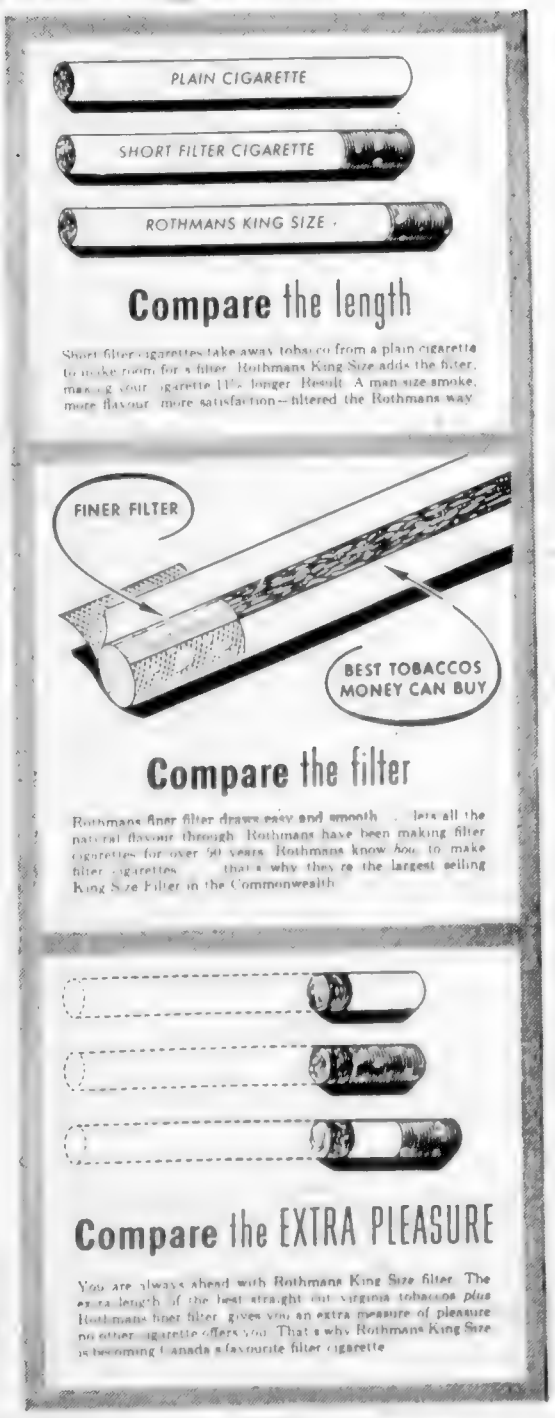

FRESH FROM CANADA'S MOST MODERN CIGARETTE PLANT

WORLD COPYRIGHT

RKSF 3X

MEET 22 CANADIANS WHO WILL GET THE BIG THINGS DONE!

A STRONG Diefenbaker government

Today B.C.—and Canada—stand on the brink of really *big* things. In the words of the Prime Minister, "everything without regard to limit" will be done to provide work for Canadians and an opportunity for the better things of life—through vigorous development of our resources, increased foreign trade, social security and moral leadership among the nations.

The continuance of these vital tasks is the pledge of your Diefenbaker Government, *which has already fulfilled so many of its 1957 promises;* to taxpayers, home-builders, senior citizens, agriculture, industry . . . and YOU.

Now let's get moving—with these 22 outstanding members of John Diefenbaker's B.C. team!

Burnaby-Coquitlam
W. MURRAY MORRISON

Burnaby-Richmond
JOHN DRYSDALE

Cariboo
W. C. "Gus" HENDERSON

Coast-Capilano
BILL PAYNE

Comox-Alberni
HARRY McQUILLAN

Esquimalt-Saanich
GEORGE R. PEARKES, V.C.

Fraser Valley
W. HAROLD HICKS

Kamloops
E. DAVIE FULTON, Q.C.

Kootenay East
MURRAY L. McFARLANE

Kootenay West
PETER DEWDNEY

Nanaimo
WALTER MATTHEWS

New Westminster
WILLIAM A. McLENNAN

Okanagan-Boundary
DAVID PUGH

Okanagan-Revelstoke
STUART FLEMING

Skeena
ALLAN D. "Bill" VANCE

Vancouver Burrard
JOHN TAYLOR

Your Diefenbaker Government has shown that it gets things done. A STRONG DIEFENBAKER GOVERNMENT WILL GET THE BIG THINGS DONE.

Vancouver Centre
DOUGLAS JUNG

Vancouver East
NORM MULLINS

Vancouver Kingsway
FERGIE BROWNE

Vancouver Quadra
HOWARD GREEN, Q.C.

Vancouver South
ERNIE BROOME

Victoria
A. de B. McPHILLIPS

VOTE

PROGRESSIVE CONSERVATIVE X

Published by the B.C. Federal Progressive Conservative Campaign Committee

Alberta Points Proudly To Municipal Aid Grants

EDMONTON (CP) — The 2[illegible] session of the Alberta legislature opened Monday as the province's municipalities [illegible]

In a lengthy speech from the throne read by lieutenant-governor Matthew M[illegible] Mr. Speaker, A[illegible] provided [illegible] Alberta grants to municipal governments [illegible] of the provincial tax [illegible]

[illegible] Saskatchewan and 4.3 per cent in Nova Scotia.

Figures for 1956 and 1957 — [illegible] they were [illegible] show that Alberta should [illegible] even more, Mr. Hanson added.

How can anyone say that [illegible] municipal [illegible] municipalities?

PROGRESSIVE CONSERVATIVE
MEETING
TZOUHALEM HOTEL
DUNCAN
TUESDAY, MARCH 4 – 8 p.m.
HEAR HON. G. R. PEARKES and
W. F. (BUSTER) MATTHEWS
Nanaimo Federal Conservative Candidate, speak
EVERYBODY WELCOME

Costly 'Junk'

Valued at $6,000 this 16th-century [illegible] statue of an Aztec priest was [illegible] 1-67, [illegible] New York auctioneer Paul [illegible]

Every Month Gold Thefts Huge

TIMMINS, Ont. (CP) — $[illegible] worth more than all the money taken in Ontario bank holdups [illegible] a year is being [illegible] each month from mines in the Pat [illegible] Provincial [illegible] Inspector [illegible] Carter said Saturday.

He said Saturday one estimate [illegible] placed the value of gold stolen [illegible] a loss. Canada each year at [illegible] more than $1,000,000 in the black [illegible] black market figure of $[illegible] to $[illegible] an ounce. It doesn't [illegible] September [illegible] said.

Inspector Wood was lecturing [illegible] officers attending the Canadian Council for [illegible]

Sir Winston Back Soon

LONDON (Reuters) — Sir Winston Churchill sent a message to London Monday saying he hopes to be back in his House of Commons seat soon. He was replying to an all-party message congratulating him on his recovery from pneumonia and pleurisy.

Gaglardi Opposes Socred Newspaper

[illegible]

Springtime Special

2 jars (reg. $1.30) now 99¢

WAKE UP YOUR SKIN [illegible]

Two jars give you...

A jar for your boudoir! Noxzema used as a night cream [illegible] while you sleep. Clears [illegible] skin [illegible] makeup. Noxzema [illegible] beauty treatment.

A jar for your kitchen! [illegible] soothing medication keeps hands [illegible] white. Noxzema brings [illegible] chapped skin, too.

SAVE ...on this special offer!
2 jars (reg. $1.30) now 99¢

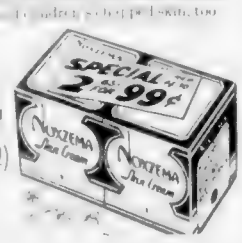

Don't Cough Your Head Off... TAKE
BUCKLEY'S MIXTURE
[illegible]
Reg. Size—59¢ Family Size—85¢

at EATON'S
RICHARD HUDNUT
Beauty Offer
Save on Large Size
Famous Du Barry
Beauty Preparations
EATON'S Pharmacy Limited, Main Floor, Phone 2-7141

Only at EATON'S
Gatonia Fingering

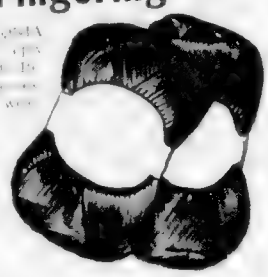

[illegible] GATONIA
Value [illegible]
47¢

Lady Fair Double Knitting Yarn
[illegible] EATON Price, each 1.05
EATON'S—Wool, Third Floor, Phone 2-7141

Now at EATON'S
...a new way to choose a girdle
Choose this girdle as easily as you say your dress size

New Dress Sized Girdle by Formfit

Comes in Sizes 10 to 20!
[illegible]
19.50
EATON'S—Foundations, Second Floor
Order Yours by Phone! 2-7141 or Zenith 6100

For Many Seasons' Wear
All-Purpose COATS

Begin the spring season with a smartly styled shower-resistant coat. [illegible] coats in our fashion group can equal its usefulness. Of fine cotton poplin in a host of fancy colours including beige, blue, red, tangerine, aqua and gold-cocoa. Features [illegible] button closed tab front, [illegible] sleeves and smart quilted shawl collar. Choose full or car coat length. Full rayon lining. Sizes 8 to 20.

Car Coat, each 19.95
Full Length Coat, each 29.95
EATON'S—Coats, Second Floor, Phone 2-7141

EATON'S the store with more

SPEED QUEEN
Washers and Dryers

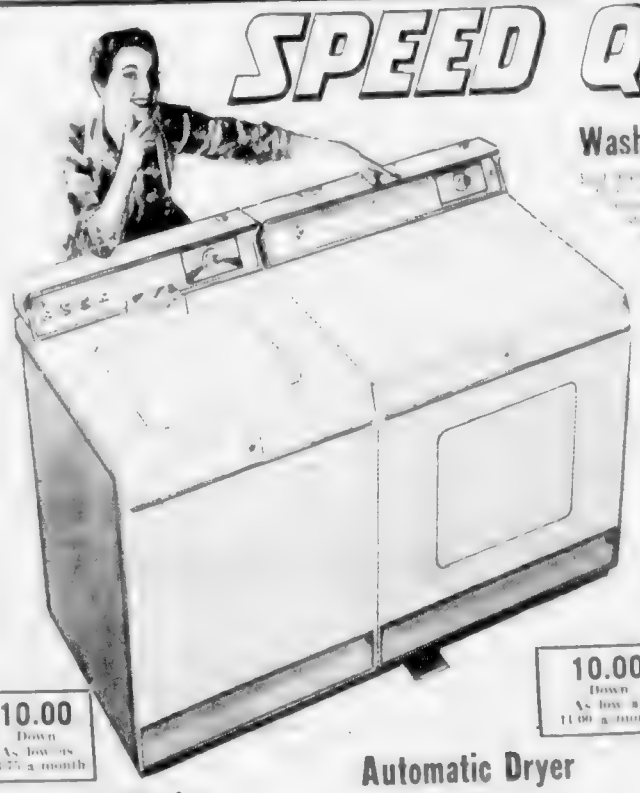

Aerated Water Inlet

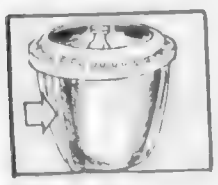

Sediment Ejector

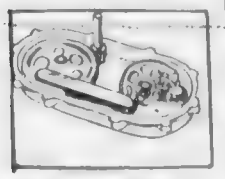

Simple Transmission

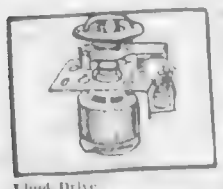

Fluid Drive

10.00 Down As low as 14.75 a month

Automatic Washer
Check These Features:
[illegible]
Model [illegible] each 279.95
Model A-[illegible] each 399.95
Model A-22 each 429.95
Model A-22 with added suds saver. 459.95

10.00 Down As low as 11.00 a month

Automatic Dryer
Check These Features:
- Stainless steel drum
- Temperature sensitive switch for high, low or [illegible] heat devices
- Three setting timer [illegible] minutes [illegible]
- Instant [illegible] is reached [illegible]
- Ozone [illegible] "sunshine" clothes freshness
- Safety switch stops dryer on door opened
Model [illegible] each 219.95
Model [illegible] each 289.95

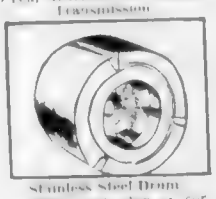

Stainless Steel Drum

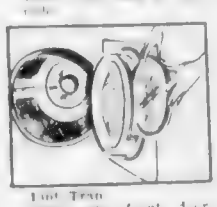

Lint Trap

Denim Stop

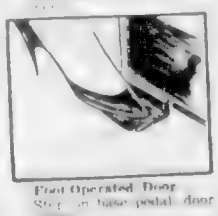

Foot Operated Door

EATON'S—Major Appliances, Main Floor, House Furnishings Building, Phone 2-7141

Store Hours: Monday, Tuesday, Thursday, Saturday, 9 a.m. to 5.30 p.m. Wednesday, 9 a.m. to 12 noon Friday 9 a.m. to 9 p.m. Phone 2-7141 Zenith 6100 T. EATON Co CANADA LIMITED

Island Forecast: little change
(Details on Page 2)

The Daily Colonist.

(ESTABLISHED 1858)

Telephone—3-4111
11 30 p.m. to 8 a.m.
Circulation, 3-0725 — Sports, 3-7000
Editorial, 3-4509 or 3-8309

NO. 69—HUNDREDTH YEAR | VICTORIA, BRITISH COLUMBIA, TUESDAY, MARCH 4, 1958 | SECOND NEWS SECTION

Brief Pat Bay Halt Nearest He'll Get

John D. Won't Come Here

[illegible]

Linking-Up of Canada-U.S. Forces Helped Keep Peace, Pearkes Claims

Four Fall Victim To Power Mowers

Victoria's grass and finger mowing season opened in earnest over the weekend.

Dr. J. L. Murray Anderson, medical superintendent of Royal Jubilee Hospital, said the weekend's mowing sent three persons to the hospital with hand injuries, all from trying to pull grass from the blades with the motor running.

A fourth lawn-mowing victim, he said, was a child hit on the head by a stone thrown by the whirling cutter of a rotary mower.

732 to 426 in Plebiscite

Waterfront Scheme Wins Big Majority

[illegible]

QUADRA IN FAVOR

[illegible]

12 PER CENT VOTED

[illegible]

NOT SATISFIED

[illegible]

Hees' Offer Welcomed

Attorney-General Robert Bonner will consult with federal Transport Minister George Hees shortly to discuss possible federal participation in any scheme to solve the problem of radical Doukhobors.

Informed yesterday that Mr. Hees had indicated federal willingness to assist, Mr. Bonner said it was "the first indication I've had in six years of any help from Ottawa on the matter."

Foster Home Brief Ready

[illegible]

Army Camp 'Surplus' This Year

[illegible]

Rare Plant Blooms

Propagating Mrs. Pearl Robertson's hardy rare Dromedary avocado plant at the Crystal Garden has suddenly produced six yellow blooms. Experts say the tropical plant can bear this climate. The avocado's six blooms have been pollinated and stretches up six feet. (Colonist photo by Bud Kinsman.)

Oak Bay Figures Down

Saanich, Esquimalt Building Still Booms

[illegible]

Blood Clinics Set

[illegible]

Tidiness Can't Be Forced?

Chief of Victoria's being asked to inspect their own backyards if the City pay increased tax assessed their neighbors' garbage.

Parks committee had a [illegible] Councillor [illegible] Mr. O'Grady [illegible] committee that he believed the city had no power under the Municipal Act to pass an enforce such a bylaw.

The suggestion letter was referred for study to the parks administrator.

'Death Watch' Sign Soon to Be Erected

A scoreboard progressively listing deaths and accidents in Greater Victoria will soon be erected in the 2900 block on Douglas Street as a traffic safety measure.

The board will be lighted and will measure 12 by eight feet. The Junior Chamber of Commerce is responsible for the project.

So far this year there have been three traffic fatalities in the Greater Victoria area.

Ferry Hopes Bright

Integration of Canadian [illegible] for the defence of the North. Attempts to [illegible] as a whole proved a large part of present expenditures [illegible] Defence Minister George Pearkes said last night.

Mr. Pearkes was addressing a crowd of some 300 persons in Royal Oak Women's Institute after his nomination as Conservative candidate for Esquimalt in the coming federal election.

RUSSIA'S REFUSAL

Action was taken following Russia's refusal to accept hundreds of displaced persons [illegible] forward by [illegible] last September and in the light of her scientific and military achievements with space satellites and intercontinental missiles, [illegible] said.

[illegible]

WORK FOR SHIPYARDS

[illegible]

NEW FERRIES

[illegible]

Avalanche 'Survivor'

Happy that that mountain of mail has all been answered is Valerie Rose, a travel adviser at Victoria and Island Publicity Bureau. The letters, 13,000 of them, flooded into the bureau last month. Daily mail occasionally runs as high as 800 a day. Another avalanche is expected this month as worldwide interest in B.C.'s centennial grows.—(Colonist photo by Bud Kinsman.)

Esquimalt May Quit Civil Defence Board

Several Want Hall But Bids Fall Short

One firm bid has been received for Oak Bay's 46-year-old municipal hall and two or three parties other than the bidder have shown interest, Reeve Fred Norris said yesterday.

Reeve Norris said the firm bid wasn't up to the $25,000 Oak Bay is asking.

The municipality moves soon to a new hall across the street.

Totem Orders Help

Carvers Keep Busy Despite Cut Funds

[illegible]

St. Joseph's Asks City For Extension Plan Aid

St. Joseph's Hospital asked the city yesterday for a financial contribution to a planned extension.

The hospital has received approval in principle from Health Minister Eric Martin for a 31-bed addition and additional maternity facilities and informed city council "We are anxious to proceed with plans and construction at the very earliest possible date."

The hospital's appeal for municipal financial assistance, it said, was its first in 80 years.

[illegible] advisability" of [illegible] remaining part of the Greater Victoria Civil Defence Control Board will be investigated by the municipalities representatives on the board.

[illegible] report from [illegible] meeting of [illegible] said [illegible]

"As we are doing as I see it, [illegible] a bunch of retired [illegible] to supplement [illegible]

[illegible] one of those things [illegible] and get [illegible] said Coun. [illegible]

[illegible] representations [illegible] are Coun. F. [illegible] and Coun. Walter Hieder. [illegible] reported that the [illegible] budget called for a [illegible] from Esquimalt, [illegible] to $[illegible] last year.

[illegible] bargaining for [illegible] gardens when [illegible] he said.

[illegible] Hieder said three war-[illegible]

[illegible] for the board is [illegible] of more [illegible] system from last year, [illegible] reported.

Seen in Passing

NED ASHE

Ned Ashe looking over the waterfront he loves so well. A [illegible] before leaving [illegible] Alberta many years ago. [illegible] of the Royal Victoria Yacht Club and [illegible] Ned, who lives at 1924 [illegible] of the army during the First World War and commanded [illegible] Sea Cadet corps here during the second [illegible] **A. W. Toone** planning to prepare a speech. **Morley Collins** working late at his office. [illegible] **Jim Cryer** watching television. [illegible] **Dal MacLeod** talking about square dancing. **Marian Witt** looking radiant and expectant. **Arnold Webb** looking bar [illegible] **Reeve Arthur Ash** receiving congratulations for his outspoken statement on delinquency. **Coun. Stanley Murphy** worried about wage claims by Saanich employees. **Wilfred Smith** gathering up house ends of the Jaycees Oak Bay jet-hitch.

War Refugees Unwelcome By Wealthy U.S. Families

Giant VON Rummage Sale Will End Year of Planning

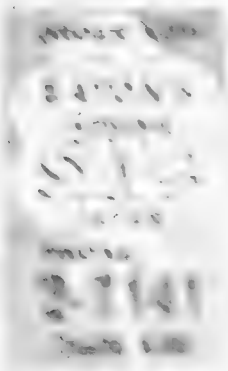

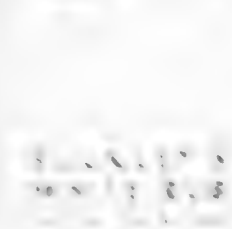

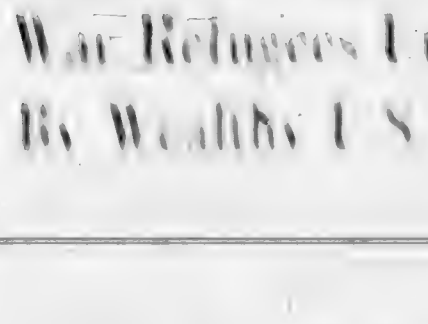

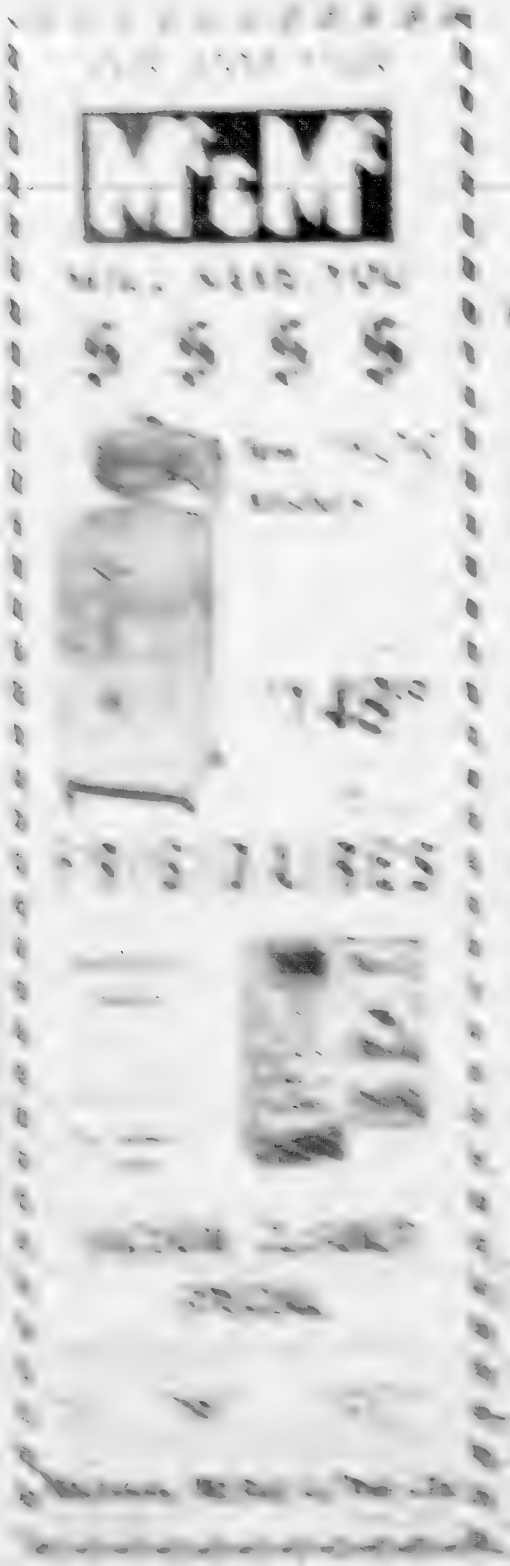

Homes, Hearts Barred, Survey Finds

War Refugees Unwelcome By Wealthy U.S. Families

BATTLE CREEK, Mich. (AP) — Would you open your home to refugees from an enemy air attack? If you're in an upper income bracket, you might very well refuse.

RICH TOWN OBJECTS

ALL WELCOME

of 10 families queried said evacuees in the event of an attack.

The overwhelming majority

Carries Tory Banner

April Brides

To Wed Here

Around the Clubs

Ladies' Aid Plans Pot Luck Lunch

At a recent meeting of the

PERSONAL MENTION

Mr. and Mrs. T. Amos, 583 Orchard Avenue, Sidney, announce the engagement of their only daughter, Agnes Sheila, to Mr. Ivor Turner, son of Mr. and Mrs. W. J.

'Lost' Bride Safe

Married 65 Years

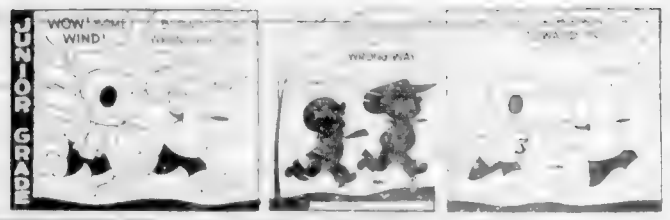

Giant VON Rummage Sale Will End Year of Planning

Members of the board of

taking over the children's wear

and Mrs. J. Peetz.

Volunteer helpers are Mrs. F. Scott, Mrs. R. Robinson, Mrs. J. B. Barnum, Mrs. V. Price, Mrs. C. Heal, Miss A. Hood,

SHOPPING TOUR TO SAN FRANCISCO
Lv. Victoria April 4
GEORGE E. WILLIS
Western Canada Travel Service
1006 DOUGLAS ST. 2-4712

ORDER NOW from your EATON'S SPRING SALE FLYER
PHONE 2-7141
Zenith 6100

OUCH!... MY STIFF, SORE MUSCLES and JOINTS
BUCKLEY'S WHITE RUB
CHASES PAIN FAST

SMOKES FOR CANADIAN MILITARY PERSONNEL
serving with the United Nations Emergency Force in the Middle East
$1.60 sends 400 EXPORT CIGARETTES
MACDONALD TOBACCO INC.
P.O. Box 490, Place d'Armes, Montreal, Que.
This offer is subject to any change in Government Regulations.

OUR 100th YEAR
McL&McL
WILL SAVE YOU $ $ $ $
New THOR Washers
SPECIAL PRICE $149.95
Plus Your Trade-In
Only $2 Week
FRIGIDAIRES
AT REDUCED PRICES
All Models in Stock
Refrigerators
Electric Ranges,
Washers, Dryers
Dishwashers
NO MONEY DOWN
VACUUM CLEANER SPECIAL
Super Special $59.95
No Money Down $1.25 Week
McLennan, McFeely & Prior Ltd.
1400 Government St. Phone 4-1111

Beauty begins...
with a 'Petal Burst' Bra. Gentle, with full support for . . . you're breathtakingly poised, classically proportioned for day or daytime fashions by the Bra that lifts you, moves and breathes . . . to where beauty begins. At better stores everywhere in Nylon, Satin, Broadcloth or Dacron.
In a Bandeau . . . Cinch . . . or a Longline, true beauty begins
with 'Petal Burst' by Wonder-bra!

You can't buy a better deodorant at any price than ODO-RO-NO
NEW Action Proof ODO-RO-NO Cream Deodorant
• GUARANTEED
• ECONOMICAL — sensibly priced
• 100% EFFECTIVE
• SAFE FOR SKIN AND FABRICS
ODO-RO-NO Deodorant Spray
IT NEVER FAILS!

make the occasion an event
JORDAN BRANVIN canadian sherry

MAE MEIGHEN CORSET SHOP
GIBSON'S LADIES' WEAR
JEAN BURNS LTD.
T. EATON Co. Foundations, Second Floor Phone 2-7141
SKIRT AND SWEATER SHOP 812 Yates
LA BARR'S TOWN AND COUNTRY WEAR 1122 Fort Street
LADY MAE SHOPPE LTD. 824 Yates
IT PAYS TO BUY NATIONALLY ADVERTISED PRODUCTS

Film Event of Season Attracts Large, Enthusiastic Crowd

Theatre Foyer Like Degas Canvas

Beautiful Gowns Worn At Ballet Film Opening

POLKA DOTTED

WHITE CHIFFON

VELVET SHEATH

STRIKING GOWN

BLACK LACE BODICE

RCAF Mouthpiece

What's Cooking!

Emergency Shelf Comes to Rescue

By FRANCES THOMPSON

TUNA AND MUSHROOM SCALLOP

SAVORY RICE

Loan Collections Boon to Artists

Reds Fall for Sack And Short Skirts

LEIPZIG, East Germany (AP) — The Communist version of the sack line swept down the runways at an international fashion show Sunday night during the Leipzig Fair. Models from Soviet Russia, East Germany, Poland and Hungary offered modified copies of French and Italian creations.

Almost all the Russian dresses stressed the new sack line—without waistline and tight skirts with tiny pleats breaking the hemline in the rear. Hemlines ended only fractions of an inch below the knee.

Bonus Offer!

44 PC. SERVICE for 8 IN BONUS DRAWER CHEST $69.95

plus-

A DRAWERFUL OF 17 EXTRA PIECES $1 only

DRAWER CONTAINS 8 A. D. COFFEE SPOONS 8 SALAD FORKS 1 PIERCED DESSERT SERVER

WITH PURCHASE OF 44 PIECE SERVICE AT REGULAR PRICE

44 Piece Service Contains 8 Teaspoons, 8-Stainless Teaspoons, 8 Dessert or Soup Spoons, 8 Forks, 8 H. H. Knives, 2 Tablespoons, 1 Butter Knife, 1 Sugar Spoon

$12.50 DOWN $5.00 MONTH NO CARRYING CHARGES

HELP YOUR RED CROSS

Francis JEWELLERS

1681 DOUGLAS STREET

F. W. FRANCIS LTD. PHONE 4-7611

OXO

MAKES GRAVIES WITH BEEFY FLAVOUR

NOW!

Real medicated help for troubled skin

TEENAGERS!

Dorothy Gray SCRUB KIT

• cleans
• heals
• clears it up

in 3 easy steps

1

2

3

For beauty the modern way

Dorothy Gray

At All Department Stores and the Following Leading Drug Stores

VICTORIA

new nylon miracle

at your fingertips!

Now! Same look, same wear as a salon manicure!

New Nylon "Precision" Brush gives you the same perfection as a professional manicure . . . strokes smoother, easier, precise!

CUTEX Nail Enamels with Lanamon . . . in exciting shades and the Spillproof bottle

. . . for matching lips and fingertips!

CUTEX Sheer Lanolin Lipsticks! Sheer Lanolin keeps lips satin-smooth. Variety of cases . . . complete range of shades.

CUTEX

LIPSTICKS AND NAIL POLISHES

CLEVER CAREER GIRLS:

Busy-young women choose Perfex bleach to help them save time! It does every cleaning job quickly, safely. Perfex makes kitchen and bathroom fixtures sparkling bright, keeps refrigerator and kitchen work surfaces hygienically clean. It whitens and brightens clothes, too — keeps cottons and linens crisp and fresh. No wonder fast, gentle-acting Perfex bleach does the chores for so many active business girls!

Perfex the quality bleach

ABERNATHY

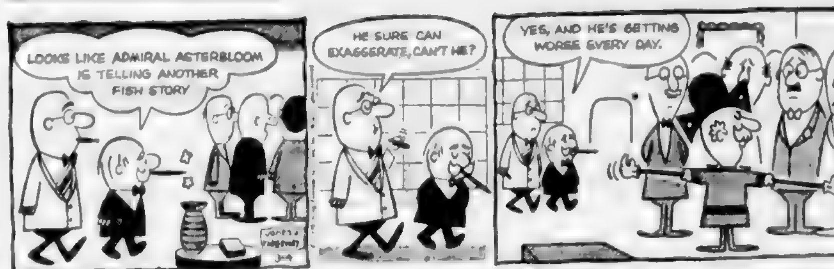

JUDGE PARKER

BLONDIE

BEN BOLT

LI'L ABNER

REX MORGAN

ARCHIE

JULIE JONES

POGO

RIP KIRBY

Garden Notes

Oh, for a Crystal Ball!

By M. V. CHESNUT, FRHS

It seems to me that one very essential piece of equipment that should be in every gardener's tool kit is a good crystal ball to be used for peering into the future to see what the weather is going to do. Just think, if we'd only known last fall what kind of winter lay ahead, what seed sowings we could have made.

We could have had lettuce all winter, to say nothing of such things as broad beans, spinach, kale and broccoli, and seeds of snapdragons, cornflowers, stocks, pansies and violas would be giving us hundreds of sturdy little plants by now.

If you didn't sow any broad beans last autumn, seeds can go in now, soil conditions permitting, for the seedlings are perfectly hardy and will come to no harm even if late frosts should strike. A sowing during the next 10 days should provide the first pickings in June.

As soon as the soil has dried off enough to be walked on without picking up gobs of mud on the feet it may be dug over and the bed prepared. Choose a sunny, well-drained site, and dig in one bucketful of old manure or mellow compost per square yard, mixing it intimately with the soil rather than leaving it in lumps.

Rake the plot level, then tread it, not stomping it down but going over it with a kind of shuffling motion so that every inch of the bed has felt the weight of your body. With this done, scatter bone meal on the surface, one cupful per square yard, then rake again to mix the meal thoroughly into the surface soil. Bone meal is an invaluable fertilizer for broad beans as it encourages the formation of big plump seeds without making for too much leafage.

Use a length of straight lumber pressed into the freshly raked soil to make your seed furrows. Make two such furrows two inches deep and six inches apart, then leave a three-foot alley and make another pair of furrows. Pour a little "planter's punch" — a weak fertilizer solution — in the furrows to wet them down and when this has drained away, go ahead and sow your seeds.

The seeds should be soaked overnight in tepid water, then patted dry on a kitchen towel and dusted lightly with a protective seed dressing such as Arasan, Spergon or Semesan. The mature plants should stand 8 inches apart for good cropping, and [illegible] ably the best way of achieving this spacing is to sow the seeds four inches apart, later thinning them by removing alternate plants to give the 8-inch spacing.

With more extensive sowings this method would be too wasteful of seed, and in this case it is best to place the seeds 8 inches apart in the row from the very start so no thinning is required, but put in half a dozen seeds in a small circle at the end of each row to provide a reserve of plants for transplanting just in case some of the seeds in the row should fail to appear. In sowing make sure the eye is downward for this is where the root emerges.

With the seeds in place cover them carefully [illegible] off by raking out the footmarks.

The Viewing World — By John Crosby

Portraits of Two Killers

Probably by accident, CBS-TV devoted two and a half hours to dramatized documentaries on two spectacularly different murderers on "Climax" and "Playhouse 90" last week and if murder is your dish, did a terribly interesting and provocative job on both of them.

The murderers in question were (on Climax) Albert Anastasia, the incredible head of Murder, Inc., who is credited with sixty-three killings, and on Playhouse 90 Donald Keith Bashor, a schizoid who committed some 50 burglaries and murdered two women. Both men are now dead, Anastasia a victim of gangland justice in a barber shop, Bashor in the gas chamber [illegible].

[illegible] thought it was the Bashor case, called "Portrait of a Murderer," was the best Playhouse 90 I've seen all year.

The portrait started at the end with the killer caught, sentenced by a judge after a psychiatrist described the boy's "extreme detachment and schizoid withdrawal," and the last walk to the gas chamber. Over all this came [illegible] of the boy [illegible] a tape recorded interview saying, among other things, "It's awfully hard for me to [illegible] seem real.

When finally caught we saw again with fresh eyes and deeper understanding, the sentencing, the judge pointing out that Bashor sincerely believed his criminal acts were committed by someone else [illegible] to the gas chamber. Again we heard a bit of tape of the [illegible]

[illegible]

Hollywood Today — By Sheilah Graham

They Missed BB Boat

HOLLYWOOD (NANA) — Warner's could have had **Brigitte Bardot** under contract for a few hundred dollars weekly. BB played a bit for them in "Helen of Troy" for a salary of $300 a week. Director **Robert Wise** thought he saw something in the then brunette bit player, and filmed a special test of her. But the studio answer was "nothing."

* * *

Rossano Brazzi is suing the magazine which reported, via an interview with his wife Lydia, that it was all right with her if Rossano had extramarital lady friends. "She said nothing of the kind," Brazzi told me indignantly.

* * *

Sophia Loren lost $500 at the roulette tables in Las Vegas. She didn't care for the experience. "It depresses me to see people work so hard to lose the money they work so hard to earn." . . . Her husband **Carlo Ponti**, flew to Switzerland on business. I understand he will not be back in time to appear with Sophia on **Ed Murrow's** "Person to Person" March 21.

* * *

Mike Wilding and bride **Susan Neil** are off to Cuba to continue their honeymoon as guests of **George Raft**, who owns a piece of the Capri night club and casino in Havana. Susan first met Mike when she was on her honeymoon with Roy Kellino, formerly married to the present Mrs. James Mason.

* * *

In Hong Kong and Singapore film exhibitors have the right to change the title of any picture to suit their audience's taste, and **David Selznick** was advised that his **Ernest Hemingway** classic **"A Farewell to Arms,"** will be sold to the public over there as "Dream of Love on the Battlefield."

* * *

The lawyers representing **Rock Hudson** and estranged wife **Phyllis** are still hassling over the divorce settlement. This has been a stalemate because of what Rock wants to pay and what Phyllis believes he should pay. A jury [illegible] these two [illegible] couldn't [illegible].

* * *

From **Jean Simmons**: "When I was [illegible] I [illegible] got to see My Fair Lady. I didn't see **Rex Harrison**, but **Edward Mulhare** was terrific." There has been talk [illegible] will have the **Julie Andrews** role.

* * *

Lex Barker is opening a chain of [illegible] in Italy with two pals. He has promised to give the money to charity if he wins his current lawsuit against **Gina Lollobrigida**, who refused to make a picture with him on the grounds he did not want to work with a man who had played Tarzan.

HOT SPRINGS

[illegible] hot springs in Kootenay National Park, B.C., provide water with a temperature of [illegible] degrees.

Winning Contract

By Howard Schenken and Richard L. Frey

Vul: E-W

NORTH
♠ A 5
♡ 10 9 6 3
◇ Q 10 9
♣ K J 7 2

WEST
♠ 10 2
♡ A K Q J 8 5 4
◇ A J 8 2
♣ —

EAST (D)
♠ J 8 4 3
♡ 7 2
◇ 7 5 4
♣ A 9 6 3

SOUTH
♠ K Q 9 7 6
♡ —
◇ K 6 3
♣ Q 10 8 5 4

The bidding:

East	South	West	North
Pass	Pass	4 ♡	Pass
Pass	4 ♠	Dbl.	All Pass

Opening lead: ♡ K

Since East had already passed West was correct to be concerned less about missing a slam than about trying to keep the non-vulnerable opponents out of the auction. However South took advantage of the favorable vulnerability to shoot for a save. West decided that his hand warranted doubling a player who had the nerve to bid four spades on a hand that he did not consider worth opening in the first place.

After trumping the opening lead, declarer played the ace and king of spades and led a club to dummy's jack. East ducked this trick but South didn't take advantage of the mistake. He continued clubs, forcing out East's ace. Declarer ruffed the heart return, cashed the queen of spades and ran the clubs. East trumped the last club and West won the remaining three tricks with the ace of diamonds and good hearts.

Ordinarily a 300-point penalty would be a profitable sacrifice against a vulnerable game. In this deal there were two flaws in the result. Against anything but a club lead, West's four heart bid could be defeated. And, when East ducked the first club, declarer might have made his contract.

Dummy returns a diamond to South's king, knocking out West's ace. After ruffing the heart return and cashing his remaining high trump, declarer continues with clubs. East can make the club ace and the good spade but the defenders' only other trick is the ace of diamonds. West can make declarer's job a bit more difficult by ducking the diamond, or by returning a diamond after winning the ace but there is only one unlikely play by which he can defeat the game. Do you see it?

To set the hand, West must hold up the ace of diamonds for two rounds. Then, if diamonds are continued, West leads a fourth round, giving East a club discard. Or if declarer shifts back to clubs, East wins and returns his third diamond with the same result.

(Released by The Associated Newspapers)

The Daily Cross-Word Puzzle . . .

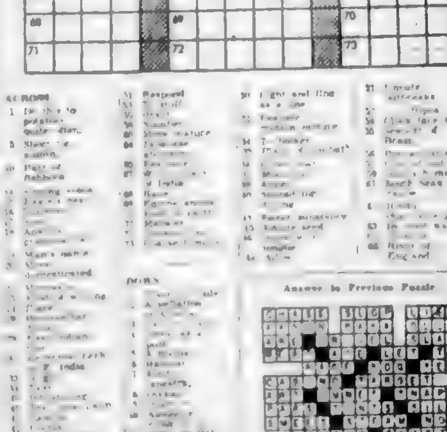

ACROSS

[illegible]

DOWN

[illegible]

Answer to Previous Puzzle

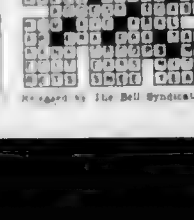

Released by The Bell Syndicate, Inc.

Bishop's Penalty Makes Pope Cancel Feast

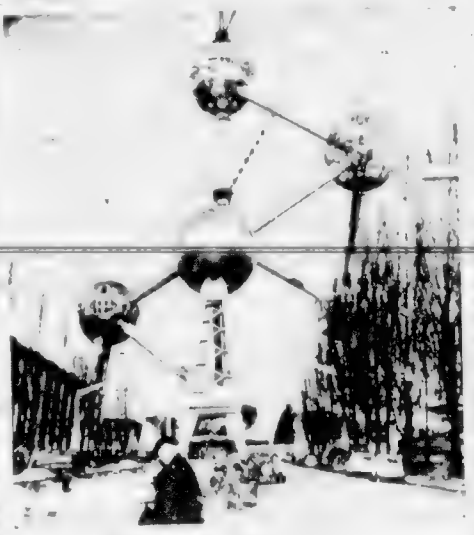

Brussels Showpiece

One of the most [illegible] Brussels [illegible] Atomium [illegible] tubes. Structure is designed as a molecule [illegible] Brussels World Fair [illegible] parts. Tallest [illegible] 60 ft.

Dean of St. Paul's Unsung Inventor

Power Lines Tangled Mess

St. John's Faces Two Dark Weeks

ST. JOHN'S, Nfld. (CP) — [illegible] A spokesman said "far less power company officials have been seeing [illegible] was [illegible] LESS DAMAGE [illegible] damage was far greater. [illegible] BUNDLED UP [illegible] SOLID TIMBER [illegible] NORTHERN BELT [illegible] HAD TO FLEE [illegible]

Jewel Loot $160,000

MIAMI BEACH, Fla. (AP) — A diamond bracelet valued at $100,000 and $1,800 in cash were stolen from a hotel penthouse here occupied by Mr. and Mrs. Titus Raffa of Chicago. Penthouse belongs to Arthur Godfrey, radio and television star.

Memorial Arena
MacDonald's Brier
TUESDAY
[illegible] Third Draw
[illegible] Fourth Draw
WEDNESDAY
[illegible] Fifth Draw
[illegible] Sixth Draw

THE MOST IMPORTANT EVENT OF THE YEAR FOR LOVERS OF THE BALLET
THE Bolshoi BALLET
dancing GALINA ULANOVA
EVENING PERFORMANCES 8:15
Admission Prices Evenings $2.00
Matinees $1.25
All seats Reserved
TICKETS AVAILABLE AT ODEON BOX OFFICE 10 a.m. to 5 p.m. and 6:30 p.m. Each Night
ODEON 786 YATES E-0513

How about taking the girls to BRAND'S for dinner?
SPECIAL
STEAK AND KIDNEY PIE, DESSERT, SOUP. $1.00
Beverage 10c
BRAND'S
1009 Government Street

IN COLOR — VAN JOHNSON and WALTER PIDGEON
MEN OF THE FIGHTING LADY
SHOWING AT [illegible]
AND ON THE SAME PROGRAM AT [illegible]
THE BATTLIN' BOZOS OF COMPANY B- FOR-BRUISER!
WARNER BROS.
Breakthrough
BRIAN AGAR · LOVEJOY
PLAZA

Hear the
VICTORIA SYMPHONY ORCHESTRA
Conducted by Hans Gruber
Playing the delightful music of Mozart, with guest soloist
LOIS MARSHALL
March 9th and 10th
Residents of the Duncan Area enjoy the Symphony Concert on Friday, March 14th at 8.15 p.m. in the C.H.S. Auditorium
EATON'S—Box Office now open. Main Floor, House Furnishings Building. Phone 2-7141, or write 1532 Pandora Avenue.

CHINESE FOOD
FREE DELIVERY
4-9912
DAILY — 4 p.m. to 1 a.m.
SUNDAY — 4 p.m. to 1 a.m.

ORDER NOW from your
EATON'S SPRING SALE FLYER
PHONE 2-7141
Zenith 6100

What Causes Wool to Shrink?
Washing wool in hot water and using the wrong kind of soap causes millions of tiny fibres to bristle, down and shrink. Play safe use ZERO Cold Water Soap. No shrinking woollens guaranteed 50 washings good for dozens of washings. At your local drug, grocery and [illegible] shops. For free sample write Dept. A ZERO Soap [illegible]
ZERO COLD WATER SOAP will not shrink woollens
ZERO
COLD WATER SOAP

NOW
DON MEE'S CHINESE FOOD
FREE DELIVERY TO YOUR DOOR
Phone 5-1032

ST. LUKE'S PLAYERS
presents
2 ONE ACT PLAYS AND MONOLOGUES
At the Parish Hall Mar. 3-4
[illegible]

NOW SHOWING
Academy Award Nomination
"12 ANGRY MEN"
[illegible]
NEXT ATTRACTION [illegible]
Comedy "SAILOR BEWARE"
OAK BAY

NOW SHOWING
"THE VINTAGE"
[illegible]
• FOX •
BELMONT and OLYMPIA

Tillicum
OUTDOOR THEATRE
OPEN FRIDAY AND SATURDAY ONLY

Feathered Beauty Birds that Talk and Charm
Fascinating birds that [illegible]
Featherland
1818 Burnside Road West
PERSONAL SHOWINGS ON THE HOUR
2 - 8 Daily Except Monday

BE POPULAR
GET MORE FUN OUT OF LIFE!
ARTHUR MURRAY invites you to accept a Complimentary Lesson

See for yourself how quickly and easily you can become a sought-after partner
It's fun to be popular, everybody knows that. But many people don't realize that it's easy, too. You see, Arthur Murray has developed a very step to all dances called the Magic Step To Popularity that even beginners can master in one lesson. All dances stem from this basic step so it doesn't take long to become expert in all the latest dances. So come in now and have a half-hour trial lesson and see for yourself how quickly you'll become a popular partner. Studio open 10 AM to 10 PM daily and visitors are always welcome. Be all set for your next dancing party.
ARTHUR MURRAY
SCHOOL OF DANCING
715 YATES ST. 10 to 10
Phone 5-1178 for Trial Lesson

USED CAR? MORRISON
CHEVROLET - OLDSMOBILE
Yates at Quadra

"POODLE DOG" BARKS

Curlers!
After a good game enjoy a delicious coffee ONLY $1.00

FROM JOHN McPARTLAND'S SENSATIONAL AND EXPLOSIVE NOVEL
WOODWARD NORTH in RANDALL · HUNTER MITCHELL · OWENS

No Down Payment
Adult Entertainment Only
Per Added Enjoyment
Joan Collins Rex Harrison in
"SEA WIFE"
Dominion

SPECIAL LIMITED SHOWING OF
THE MIGHTIEST HUMAN DRAMA...EVER!
CECIL B. DeMILLE'S
THE TEN COMMANDMENTS
A PARAMOUNT PICTURE IN VISTAVISION AND TECHNICOLOR

FIRST TIME AT THESE POPULAR PRICES
MATINEE 90c; EVES. $1.25
Students 75c; Children 50c
2 PERFORMANCES DAILY!
1:30 P.M. - 7:30 P.M.
DOORS: 1 P.M. - 7 P.M.
NO SEATS RESERVED
CAPITOL
A FAMOUS PLAYERS THEATRE

HURRY! HURRY! LAST DAY!
NOTE! SPECIAL STARTING TIMES
DOORS OPEN [illegible]
FEATURE AT [illegible]
LAST COMPLETE SHOW [illegible]
LAST FEATURE [illegible] P.M.
NOMINATED FOR 9 ACADEMY AWARDS
THE STAR-STUDDED MOVIE OF THE YEAR'S MOST TALKED ABOUT NOVEL
Peyton Place

CinemaScope
Adult Entertainment Only
EXTRA! CARTOON "LAGER LITTLE BEAVER"
Adults 75c till 5 p.m. $1 after
Students 50c till 5 p.m. 75c after
Children 25c all day
Royal
GET MORE OUT OF LIFE GO OUT TO A MOVIE

STOP COUGHING!
STOP COUGHING!!
STOP COUGHING!!!
GET OWBRIDGES COUGH SYRUP
STOPPING COUGHS FOR 63 YEARS

Do you ever suffer from irritability, tense nerves, depression, or feelings of unhappiness?
People sometimes experience symptoms like these when their systems become aggravated by certain irritating elements found in ordinary beverages. Some people drink tea, coffee, cocoa and some soft drinks without harm to themselves. But others cannot.

Step out of the shadow of irritability
Postum does not contain stimulants such as caffeine, theobromine and theophylline which can cause irritability, jumpy nerves, sleeplessness. Postum contains no tannin. Tannin, as you know, sometimes upsets digestion.
You don't need to take chances. Switch to Instant Postum. Postum is comforting. Postum does not taste or act like any other beverage, but has a distinctive flavor of its own. Make Postum easily, instantly right in your cup. Simply add freshly boiling water, stir, and enjoy.
Try Postum for 30 days. When nerves are calmed, dispositions brighten, irritability vanishes. You sleep better, feel better, look better — and you're less irritable. Get Instant Postum at your grocer's. Costs less than ½¢ a cup.

POSTUM
the cup that comforts
A Product of General Foods Limited

TELEPHONE 3-4111

CLASSIFIED WANT ADS

FASTER RESULTS LOWER COSTS

CLASSIFIED RATES

Replies to private box numbers may only be obtained—from the downtown office of Victoria Press Ltd., at 1215 Broad Street.

THERE OUGHTA BE A LAW

1 BIRTHS

2 ENGAGEMENTS

3 DEATHS

6 FUNERALS

9 IN MEMORIAM

10 FUNERAL DIRECTORS

HAYWARD

INDEX TO WANT AD HEADINGS

10 FUNERAL DIRECTORS

SANDS

McCALL BROS

THOMSON FUNERAL HOME

CHAPLIN'S FUNERAL CHAPEL

11 MONUMENTAL

12 FLORISTS

BROWN'S THE FLORIST

13 CEMETERIES AND BURIAL PARKS

HATLEY MEMORIAL GARDENS

Royal Oak Burial Park

14 ANNOUNCEMENTS

VON RUMMAGE SALE

15 COMING EVENTS

BINGO

19 LOST and FOUND

21 MALE HELP WANTED

22 SALESMEN, AGENTS

CAR SALESMAN

MR. R. SANDISON

OLSON MOTORS LTD.

25 MALE or FEMALE HELP WANTED

26 FEMALE HELP WANTED

CAREER OPPORTUNITIES

FOR YOUNG WOMEN COMBINING TRAVEL ADVENTURE IMPORTANT DUTIES'

NAVAL RECRUITING OFFICER

At

9 6 Government St

Royal Canadian Navy

29 SITUATIONS WANTED—MALE

30 SITUATIONS WANTED FEMALE

36 BUSINESS SERVICES

ASPHALT

O.K. PAVING

BULLDOZERS

BRICKLAYERS

CARPENTERS

CARPET CLEANING

1-DAY RUG CLEANING

CALL 2-9141

INDIVIDUAL DRY CLEANERS

5% DISCOUNT

CEMENT

CONTRACTORS

Former Construction

Parker Johnston Ltd

GUTTER AND DOWNSPIPE REPAIRS AND CLEANED 3.3915

MODEL SHEET METAL

SEPTIC TANK SERVICE

'A.1' Sewer and Septic Tank Service

TREE SERVICE

FLOORING AND FLOOR SANDING

ELECTRICAL REPAIRS

FLOOR POLISHING

GUNSMITH

HAIRDRESSERS

LANDSCAPE GARDENERS

PAINTERS AND DECORATORS

PAPERHANGING PAINTING

38 BUSINESS PERSONALS

40 BUSINESS PERSONALS

BIRTHS

PHOTO ENGRAVING

PLASTERERS

PLUMBING AND HEATING

T. A. HARVEY LIMITED PLUMBING and HEATING OIL BURNERS

PHONE 2-8274

Gas Installations

Furnace Oil Delivered

Prompt Service!

554 Johnson St.

COMPLETE PLUMBING & HEATING SERVICE

Phone 3-1112

W. R. MENZIES & CO. LTD

911 FORT

C. J. McDOWELL PLUMBING & HEATING LIMITED

Douglas Street 3-4138

PITT & HOLT LTD.

BALLAM & RAWLINGS PLUMBING AND HEATING

ROOFING AND INSULATION

RUSTIC SHAKES—HAND-SPLIT

CAPITAL CITY ROOFING

VICTORIA ROOFING AND INSULATION COMPANY

ROOFING SIDING INSULATION FLOOR TILE WALL TILE

WASHING MACHINE SERVICE

WE PICK UP AND DELIVER WORK GUARANTEED

ROTTER BROS. SUPPLIES LTD

2195 Douglas Street Phone 3-151

ELECTRICITY

Realty Service Ltd.

37 PROFESSIONAL SERVICES

ACCOUNTING

ELECTROLYSIS

PRIVATE DETECTIVES

RESEARCH SERVICE LTD.

PRIVATE INVESTIGATORS

R. J. ADRIAN AGENCY

39 PERSONALS

ALCOHOLICS ANONYMOUS

40 BUSINESS PERSONALS

42 EDUCATION

43 DANCING

BARCLAY'S Dance Studios — 5-1496

ACADEMY BALLROOM DANCING

60 FUEL

COAL

MILD WINTER SPECIAL

1/4-TON NUT COAL

With 2 Bundles KINDLING

$5.45 Delivered

WALTER WALKER & SONS LTD

McLEOD RIVER HARD

McLEOD RIVER COAL

KIRK COAL

SPECIAL

Victory Lump $18.85 per ton

Victory Egg $17.85 per ton

HARKNETT FUEL LTD

DIPLOMAT COAL

RICHARD HALL & SONS

WOOD AND SAWDUST

1000 FIR MILLWOOD

COARSE FIR SAWDUST

EMPIRE FUEL LTD

3-DAY SPECIAL

HILLCREST FUEL CO

NOW REDUCED PRICES

Ronald Hopkins Fuels

Coarse Fir Sawdust

O.K. FUEL

100 Fir Sawdust

FUEL

WOOD — WOOD — FIR WOOD —

2½ Cords Fir Block and 3½ $16.00

2 Cords 2' 3' $10

Block .. $17

Ideal Fuel Co. Ltd.

BUY DIRECT From the Mill and Save

BETTER GRADE FIR WOOD

OUR SPECIAL OFFER

2 Cords $16

DRY COARSE FIR SAWDUST

3 UNITS by Blower $18

Agricultural Sawdust

No. 1 FIR MILLWOOD

SHAVINGS

AGRICULTURAL SAWDUST

O.K. FUEL

SAWDUST

2 $12.00

3 $18.00

2 $8.00

$7.00

DHILLON FUEL

SPECIAL WOOD SALE ONE WEEK ONLY

$16.00

Island Fuel Supply Co.

WOOD - WOOD - WOOD

Victoria Douglas Fuel

BONE DRY KINDLING

Clean Cedar Blocks

EMPIRE FUEL LTD

DRY CEDAR

DRY CEDAR BLOCKS

3 CORDS $7.00 4-1755

61 BUILDING SUPPLIES

RED-HAWK CEDAR DOUBLE COATED SIDEWALL SHAKES

NEW HOMES

BRITISH COLUMBIA FOREST PRODUCTS LTD

LANGFORD BUILDING SUPPLY 8-1724

GOT SOMETHING TO SELL? YOU'LL GET QUICK RESULTS IN THE CLASSIFIED ADS

61 BUILDING SUPPLIES

ONE DAY
SPECIALS
210 ESQUIMALT RD
PRICES PER 1,000 BD FT
ECONOMY (No 4
UTILITY (No 3
MILLRUN
GUTTER
8' IMITATION LOG
LOG CABINS, CORRALS
FENCES
Picket Fence complete
Log Building Fence $4.75
CASH
DISCOUNTS
TOP GRADES
OF DOUGLAS FIR
MILLRUN, 6' 1A
SHOP HERE
642 QUEENS
We Meet All Competition
BETTER
DOUGLAS FIR PLYWOOD
YOU CAN'T BEAT IT
All Waterproof Glue
D GRADE Good
11 16"x4'x8' G1S $7.75
5000 PCS
SIDE AND END CUTS
VARIOUS SIZES AND KINDS
MAHOGANY
PHILIPPINE, ROTARY CUT
¼" x 4' x 8' $3.95
PLANK FLOOR
¼"x4'x8' "V d" $5.12
ATOM
LUMBER CO. LTD.
Open from Mon. to Sat. morning
2-8621 and 2-2080. Evenings 5-1074

"M-W"
NAIL
SPECIAL!
2¼" Com Nails
3¼ Com Nails
3½" Com Nails
3" Com Nails
2" Com Nails
4" Com Nails
6" Com Nails
2½" Finish Nails
—$12.95 per keg

"FORMICA"
Formica counter topping. Two patterns to choose from with a wide range of beautiful colors in sizes of
2-0 x 8-0 regular price $16.80 Now....$11.04
2-6 x 8-0 regular price $21.00 Now $13.80
3-0 x 8-0 regular price $25.20 Now $16.56
4-0 x 8-0 regular price $33.60 Now $22.08
Subject To Prior Sale

NOW AVAILABLE!
PRES-TO-LOGS
AT
REDUCED
PRICES
The Moore-Whittington Lumber Co. Ltd.
Turn West at the Roundabout
Two Blocks Down Hillside
3614 BRIDGE STREET 3-7106

FENCING
SPECIALS!
Material for 1x3 pickets, posts and rails $3.04 per 10'
1x6—boards, posts, rails and base, 10 length $6.37
Lattice, ½x2, rails, posts and base, 10' length $5.25
CROWE
GONNASON
CO LTD.
2324 Government Street
3-7141

CLOSE-COUPLED TOILET
Made new, $40. Best quality
Victoria Plumbing 1090 Cook

NO. 1 ROAD GRAVEL FOR DRIVE
Use 8-yard load only $8.75 O.K.
Trucking Co. 6-1812

HAYYJACK CEMENT GRAVEL
$8.75 yd. del. Road $1.75. 4-1432

STEWART &
HUDSON
FREE
Yardsticks
Tape Rules
Painters Caps
How To Do It Booklets
Take Your Pick
FROM LARGEST
SELECTION

You Can Have Building
Materials On Budget
Terms. No Down
Payment
36 Months On Balance
Fence, $50 and Over
Payable $10 Month

Stewart & Hudson
LIMITED

BUILDERS SASH
& DOOR
COMPLETE MILLWORK
SERVICE
Mon-Valley
In wood, galvanized steel or aluminum
FRAMES
A stock and special order service to be quoted
DOORS
Standard sizes in stock, and special order service
KITCHEN CUPBOARDS
Standard units in stock, and special order service
Complete all or any part
Hollow core, flush door
Solid core, flush door
Panel door
Colonial door
Cedar door
Fir door
Sash
Glass
Glass panel door
Glass panel door
Glass panel door

67 STOVES AND FURNACES

ENTERPRISE FACTORY BUILT OIL RANGE

YOU PAY ONLY $259

HUMBER'S

GUARANTEED

EAGLE SALES LTD

68 SEWING MACHINES

ALL MAKES AND MODELS OF

71 FARM IMPLEMENTS

USED EQUIPMENT

Butler Bros Supplies Ltd
KEATING

F & F TRACTOR EQUIPMENT LTD

REGULAR SPRAYING

Butler Bros Supplies Ltd
Keating

YOUR JOHN DEERE DEALER

72 MACHINERY

FOR RENT

73 TOOLS for SALE or RENT

ALL TYPES OF TOOLS

74 GARDEN SUPPLIES

FERTILIZERS

DUCK GUANO 80c SACK

LAWNMOWING

PLOWING ROTOVATING AND CULTIVATING

Butler Bros Supplies Ltd
Keating

MARBERLEY TRACTOR ROTOVATING Phone 8-1091

SPRING'S COMING CALL ROTO

THE BEST IN ROTOTILLING

SEEDS AND PLANTS

WILLAMETTE RASPBERRY

74 GARDEN SUPPLIES

TOP SOIL ROCKS AND FILL

A-1 BLACK TOP SOIL PEAT soil fill and manure by the sack

BLACK SOIL ROCK MANURE

APPROXIMATELY 30 Phone 8-1234

80 BOATS and MARINE

FAMILY BOAT SHOW

$50.00

SURFACING PRODUCTS
MARINE SUPPLIES LTD

MERCURY OUTBOARDS

NEED A GOOD GLUE? WE HAVE THEM

ISLAND MARINE SUPPLIERS LTD.
1311 WHARF ST

PAINT 'N' SAVE

SHIP CHANDLERS (MEADE) LTD

VAN ISLE MARINA

WEST BAY MARINA

81 TIMBER

82 MISCELLANEOUS for SALE

SPECIAL
Roller Skates kits complete. Rug shampoo machine for rent. Large selection of paint by number sets. Sherwin-Williams

DESK NAME PLATES DIRECT

82 MISCELLANEOUS for SALE

PAINT SPECIALS
UP TO 30% OFF

	$5.85
Miracle Flat Wall Paint	$1.39
Gals. reg. $6.50 Special	$4.75
	$6.50
	$2.30

LEATHER GOODS REPAIRS

JOHNSON LEATHER GOODS LTD
1121 Douglas St opposite Eaton's

$70

"COFFIELD"

YOU PAY ONLY $159

CONVENIENT TERMS

DELTA ELECTRIC

POWER LAWN MOWERS

$51.50

$89.95

See Our Selection of Garden Tools

D & D TIRE LTD.

YOU'LL SAVE

T. EATON CO.
CANADA LTD

Woodward's

779 PANDORA 2-8932

BURLAP

39c

USED CAR WATER HEATERS

$59.50

MAIS ELECTRIC

Typing Course

Reconditioned Washers

TWO BATHTUBS WASH BASINS

FOR THE BEST CHICKENS AND turkeys in town Stuart's Meat Market 1402 Douglas 3-9213

SPECIAL PRICES ON GUARANteed rebuilt vacuum cleaners. ABC Electric 800 Fort 4-3313

VERY GOOD BEATTY WASHER

4 NEW CARPETS FOR SALE AT

WRINGER ROLLS SAME DAY IF necessary. Taylor & Co 816 Fort

SQUARE DANCERS HAND PAINTed skirts. Mexican Gift Shop

82 MISCELLANEOUS for SALE

LOW OVERHEAD PRICES
ON CHESTERFIELDS BED CHESTERFIELDS TABLES CHAIRS

VOGUE FURNITURE CO
860 Yates Phone 3-4242

PLASTIC FIGURINES

ENGAGEMENT DIAMOND RING

GOOD DOUBLE BARREL SHOTgun for sale

83 MISCELLANEOUS WANTED

FURNITURE AND APPLIANCES

GOOD BOOKS ALWAYS BOUGHT

WANTED—ROCK AND DIRT FILL

ANTIQUE GLASS PAPER

POWER MOWER

WANTED — USED FURNITURE

WANTED GOOD USED RIFLES

3-SPEED AUTOMATIC RECORD player attachment 4-8980

84 SWAPS

90 PETS

GLADON KENNELS REGISTERED

SPRING CANARY SALE

91 POULTRY, HATCHING EGGS, EQUIPMENT

92 LIVESTOCK and FEEDS

100 CARS FOR SALE

TOP BUYS from the TOP OF AUTO ROW

1956	DODGE Regent V-8 sedan automatic power	$1995
1951	OLDSMOBILE Sedan hydramatic radio heater	$1195
1952		$1195
1953		$1045
1952		$1095
1951	PONTIAC	$695
1950	OLDSMOBILE	$1095
1951	PLYMOUTH	$795
1947	CHEVROLET Sedan	$345

ENGLISH CAR CENTRE
EXCLUSIVE BRITISH FORD DEALER

YATES AT COOK
Phone 4-2431 Open 8 to 9

CORONATION MOTORS

100 CARS FOR SALE

TOP BUYS AT EMPRESS MOTORS

57	PONTIAC	$2495
57	PONTIAC De Luxe automatic	$2695
57	PONTIAC De Luxe Sedan	$2695
57	PONTIAC 2-Door Hardtop	$2850
57	BUICK Special Sedan	$3295
57	BUICK	$3595

PRICES ARE LOWER

56		$1375
56		$1575
56		$1895
56	MERCURY Sedan	$2195
56	BUICK Special Sedan green and ivory	$2780
56	BUICK Special 4-Door Hardtop	$2950

STOCK IS LARGER

55	BUICK "Special" Tudor Sedan	$2295
55	CHEVROLET Sedan brown	$1595
55	PLYMOUTH	$1575
55		$1645
55		$1895
55	PONTIAC De Luxe	$1895
55	BUICK Special	$2495
55	BUICK	$2745

Good Selection

54	CHEVROLET Sedan red and ivory	$1195
54		$1795
54		$2495
53		$1575
53		$995
53		$995
53		$1095
53		$1095
53		$1095
52		$1195
52		$1195
52		$1095

A GOOD DEAL AND A GOOD DEAL MORE

52		$895
51	OLDSMOBILE Coupe beige	$895
50	FORD Club Coupe	$595
50	FORD Club Coupe	$595
49		$595
47		$295
46		$295
50		$695
49		$695
50		$695
50	STUDEBAKER	$495
43		$295
46		$295

30 - DAY EXCHANGE
No Monthly Payments Till April 15

Truck Buys

51	FORD ½-TON	$695
52	PONTIAC SEDAN DELIVERY	$975
54	PONTIAC SEDAN DELIVERY	$1295
55	TON PICKUP	$1495
55		$1495
56	PANEL	$895

EMPRESS MOTORS
FORT AT QUADRA
PHONE 2-7121
OPEN TILL 9

CRABB'S AUTO SALES
All Sizes All Makes
All Colors
Certified Used Cars
665 Gorge Rd 4-2166

100 CARS FOR SALE

MORRISON'S SPRING SALE GOES ON!

WHAT A CHOICE!
WHAT BIG SAVINGS!

49	PLYMOUTH Sedan	$595
51	FORD Sedan, heater	$795
53	NASH 2-Door, radio and heater	$795
52	CHEVROLET	$1095
52	CHEVROLET 2-Door Hardtop and heater	$1145
53	CHEVROLET 2-Door heater	$1195
54	CHEVROLET Sedan heater	$1295
54	FORD Sedan, heater	$1395
53	BUICK 2-Door, Dynaflow radio and heater	$1595
55	CHEVROLET Sedan radio and	$1695
53	OLDSMOBILE 2-Door, Hydramatic	$1695
54	Sedan, automatic transmission radio and heater	$1795
55	CHEVROLET De Luxe 2-Door heater	$1795
55	STUDEBAKER	$1995
56	PLYMOUTH heater	$1895
56	PLYMOUTH heater	$1895

EASY TERMS!
No Monthly Payments Until April 14
30-Day Exchange

54	DE SOTO Sedan power steering automatic transmission radio	$1895
55		$1895
55	PLYMOUTH Sedan heater	$1895
54	BUICK Sedan, heater	$1995
55	BUICK	$2095
56	METEOR Sedan power steering, transmission heater	$2295
57	CHEVROLET 2-Door	$2495
56	CHEVROLET De Luxe Sedan, radio and heater	$2495
57	CHEVROLET Sedan De Luxe	$2695
57	CHEVROLET De Luxe	$2795
57	CHEVROLET	$2795
57	CHEVROLET	$2595

LOWER PRICES HIGHER TRADES
FOR SMALLEST DOLLAR DIFFERENCE

56	BUICK Special 2-Door	$2895
57	CHEVROLET Sedan	$2995
57	CHEVROLET Sedan	$3095
56	OLDSMOBILE	$3095
57	OLDSMOBILE power steering power brakes Hydramatic radio and heater	$3795
56	OLDSMOBILE Holiday Coupe power steering power brakes Hydramatic radio and heater	$3895
57	OLDSMOBILE Coupe Hardtop Hydramatic heater	$3895
57	OLDSMOBILE Sedan	$3495
57	OLDSMOBILE	$3995
57	OLDSMOBILE Sedan	$4195
56		

BEST GUARANTEES REMOVE THE RISK FROM USED CAR BUYING!

USED TRUCKS

53	MERCURY ½ Ton Pickup	$895
53	CHEVROLET	$995
54	CHEVROLET	$1295
56	MERCURY Ton Pickup automatic transmission heater	$1295
56	MERCURY Ton Pickup automatic transmission heater	$1495
56	FORD ½-Ton Pickup automatic transmission 8 foot box heater	$1645

VICTORIA'S BUSIEST DEALER

MORRISON
Chevrolet - Oldsmobile Ltd.
940 Yates 3-1108
Chev — Olds — Cadillac

QUALITY CAR SALES
1957	PONTIAC	$2345

QUALITY CAR SALES LTD.
BERNIE NICHOLLS
1030 YATES 5-4622
Open Evenings to 9 p.m.

1951 FORD SEDAN ONE OWNER

100 CARS FOR SALE

NATIONAL MOTORS

COME ABOARD!

SAIL INTO SPRING WITH THE BEST USED CAR BUY IN VICTORIA
LOWEST PRICES IN VICTORIA

1957	FORD Country Sedan Ranch Wagon 8-cyl. air conditioned	$2895
1956	FORD Custom Sedan tone 6-cyl. heater seat covers	$1595
1956	Austin A50 4-Door	$1495
1956	PREFECT Sedan heater	$1095
1955	FORD Fairlane heater automatic	$1895
1955	BUICK 4-Door heater automatic	$2295
1956	MONARCH Lucerne Hardtop fully powered heater automatic Only	$2895

Lowest Terms
By Canada's Most Used Time Payment Plan
IAC Merit Plan

1955		$1645
1954		$1495
1954	FORD 4-Door Sedan R. H.	$1395
1954	PONTIAC 4-Door Sedan Heater automatic	$1395
1953	CHEV. 4-Door R H	$1145
1953	FORD 4-Door V8	$1195

ON DISPLAY
Swift-Sure Cabin Cruiser
From 9 a.m. to 5 p.m. Daily

DON'T MISS SEEING THIS BEAUTIFUL BOAT
Built by E W Philbrook & Son Ltd
746 Topaz

1953	MERCURY	$1595
1952		$995
1951		$895
1949		$695
1952		$1195
1949	PLYMOUTH	$595
1951	PONTIAC	$595
1949	CHEVROLET	$695
1949	METEOR Sedan	$495
1949	FORD	$295
1948		$295

MOST FOR YOUR TRADE
30-Day Exchange
6000-Mile Warranty

LIFE INSURANCE ON ALL TIME PAYMENTS

1950		$695
1954		$695

TRUCKS

1946		$375
1948	CHEV	$295
1950		$495
1947		$595
1949	Mel Dera	$795
1953	STUDEBAKER	$795
1957	FORD Sedan Delivery Heater VB Only	$2195
1957	FORD Ranchero heater	$2295

OPEN EVENINGS

NATIONAL MOTORS
FORD — EDSEL
819 YATES
USED CARS
4-8178 - 4-8179

REGAL MOTORS LTD.

ALL PRICES INCLUDE 1958 PLATES

48		$295
56	METEOR 4-Door Station Wagon	
57	METEOR 2-Door	
40	ROVER Sedan	

MANY OTHERS

847 Yates Phone 2-7411

100 CARS FOR SALE

VARIETY

Gladwell's have all makes and models at prices you can afford to pay.

ENGLISH

1957 $700

$500

1954 AUSTIN SEDAN radio heater interior $335

GENERAL MOTORS

1956 CADILLAC COUPE everything for the discriminating buyer $1595 DOWN

1956 BUICK SEDAN $999 DOWN

1954 PONTIAC TUDOR driven only 21,000 miles $495 DOWN

CHRYSLER
Full range up to $3000

FORD-METEOR
Full range up to $4000

GLADWELL MOTORS LTD.
4-7911 2-2111
Pandora at Quadra

MERCURY - LINCOLN - METEOR

Lloydwagen
THE GERMAN WONDER CAR
UP TO 60 MILES PER GALLON

$1497

10%

DOWN

Complete Service Parts

TRADE INS

54		$1195
54		$1495
52		$1095
52		$995
52		$795
50		$595
48		$295
47	Pickup	$145

ENSIGN MOTORS
Lloydwagen - Borgward
2017 QUADRA ST.

OLSON'S Unequalled Values

55		$1845
55		$1695
56		$2695
56		$1895
56		$2095
57		$3895

FOR THE BEST USED CARS ANYWHERE

OLSON'S
1036 YATES 4-1444
Wide Open Till 9.30 p.m.

MIDTOWN AUTO SALES LTD

100 CARS FOR SALE

PLIMLEY CAR CENTRE

55 STUDEBAKER
CHAMPION TUDOR SEDAN, UNDERSEAT HEATER
$1695

54 CHEVROLET
TUDOR SEDAN HEATER TURN SIGNALS
$1545

53 PLYMOUTH
4-DOOR SEDAN TUTONE FRESH AIR HEATER
$1195

52 PACKARD
4-DOOR SEDAN AUTOMATIC RADIO & NEW TIRES
$1095

52 METEOR
4-DOOR SEDAN TUTONE HEATER
$850

51 PLYMOUTH
4-DOOR SEDAN RADIO TURN SIGNALS
$845

Open 9 a.m. to 9 p.m.

PLIMLEY CAR CENTRE

JAMESON MOTORS LTD.

1957	Volkswagen Sedan radio	$1495
1956	Meteor 2-Door Sedan	$1695
1954	Austin Convertible	$895
1954	Sedan	$1395
1954	Oxford Sedan	$795
1953	Sedan	$795
1953		$1095
1953		$1095
1952	Sedan	$495
1952		$695
1951		$395
1950		$595
1946		$245

JAMESON MOTORS LTD

SMALL CARS

EVERY TELMAC CAR HAS FREE 1958 LICENCE

TELMAC
MOTOR MARKET

LOUIS NELSON LTD.
VANGUARD — TRIUMPH
YOUR SPORTS CAR CENTRE
810 Johnson St. 3-6113

1956	STUDEBAKER Power Hawk V8	$2295
1955		$2195
1954	HILLMAN MINX Station Wagon only one owner	$1045
1956	FORD Customline	$2195
1952	PONTIAC Tudor well equipped	$1095
1951	PREFECT Sedan, heater very good tires	$195
1940	PONTIAC Sedan heater	$125

1953 OLDSMOBILE 88 AUTO.

100 CARS FOR SALE

VICTORIA Dodge-De Soto LIMITED

(FORMERLY ROAF MOTORS)

52 DODGE Sedan $945
53 CHEV. Sedan $1045
55 PLYMOUTH Sedan $1695
51 MONARCH Coupe. Radio and heater $895
52 AUSTIN Somerset $695
50 PONTIAC 3-Pass. Coupe $795
51 CHEV. 5-Pass. Coupe $845
53 PLYMOUTH Sedan $1195
57 DODGE Mayfair 8 Sedan, automatic transmission and heater $2895
49 DODGE Sedan $695
56 DODGE Mayfair 8 2-Door, automatic transmission, radio, etc. $2095
55 DODGE Mayfair 8 2-Door $1795
55 CHEV De Luxe 8 Sedan $1745
53 MONARCH 2-Door, automatic transmission and heater $1495
54 CHEV. Sedan, immaculate $1395
52 PLYMOUTH Sedan $945
53 AUSTIN Somerset Sedan $845
48 OLDS. 2-Door Sedanette $495
48 FORD 2-Door $395
46 CHEV. Sedan $445

1061 YATES ST.
VICTORIA
PHONE 4-7196

DOMINION MOTORS LTD.

Studebaker—Packard
SALES — SERVICE — PARTS

54 PONTIAC Sedan, heater, defroster, tutoned whitewall tires, automatic transmission, 23,000 miles, 1 owner.
$1495

51 STUDEBAKER Convertible, V8 engine, automatic transmission, gleaming black.
$995

51 STUDEBAKER Commander Coupe, automatic transmission, heater, signaler, seat covers, nylon whitewalls, one owner. A really beautiful car.
$895

Many More to Choose From
Quadra at Johnson Phone 5-5013

MOONEY & SONS SALES LOT

ON TOLMIE OFF DOUGLAS BESIDE THE BRICK YARD

CLEARANCE
CHEAP TRANSPORTATION AS IS
THESE PRICES ALL SUBJECT TO 25% OFF

These Prices Less 25%
41 PLYMOUTH COUPE, as is $175
40 AUSTIN, as is $250
47 OLDSMOBILE $275
51 HILLMAN $425
52 AUSTIN $695
40 FARGO PANEL $125
50 GMC PICKUP $475
50 FARGO EXPRESS $500
49 CHEV COACH $435
47 BUICK CONVERTIBLE $300
NO TRADES

LOW DOWN PAYMENTS
ON CREDIT APPROVAL
760 TOLMIE AVE. PHONE 3-3027

ESQUIMALT SERVICE

CORNER ADMIRALS AND ESQUIMALT ROAD

WE HAVE A
Perfect Prefect!
55 Sedan $1045
1952 FORD "Victoria" Hardtop. Beautifully customized and so good we'll give a new car guarantee.
$1245

10% DOWN
OR YOUR PRESENT CAR on a 24-Month Contract
3-5651 3-5651

5 SELECTED VALUES
1957 PONTIAC SEDAN, looks and runs like new $2495
1952 MORRIS MINOR 4-DOOR SEDAN, a beauty $635
1953 DODGE SEDAN, you'll like this one $1095
1953 AUSTIN A70 SEDAN, a fine quality car in lovely condition $1095
1950 PLYMOUTH CLUB COUPE, radio, etc., lovely shape $645
SERVING VICTORIA 40 YEARS

Masters Motors Ltd.

Established 1918
625 View Street Phone 3-3841

Morris - MG - Wolseley
Sales and Service
BRITISH MOTORS LTD.
2841 Douglas St. 5-1563
Eves. Trevor Woodruff 4-2680

This One's Hard to Duplicate
A 1951 Automatic Transmission METEOR SEDAN
Radio, turn signals, AC heater, seat covers, top condition and low price $695
THUNDERBIRD MOTORS 5-3144
2200 Douglas at Princess

MUST SELL, EXCELLENT 1950 Dodge de luxe. No. 5 Brie-O-Deen Auto Court, Colwood Corner, after 5.30 p.m. or weekend.

1941 CHRYSLER FOR SALE, GOOD condition. 5-5463.

101 TRUCKS & TRAILERS

DODGE 1951 ½-TON TRUCK with radio and heater, new tires and tubes, body in almost new condition. $425. Phone 9-2770.

2 COMBINATION BOAT AND utility trailers. 890 Lavender. 9-1181.

101 TRUCKS & TRAILERS

SPEEDWAY IS MAKING ROOM FOR A BIG SEASON'S BUSINESS IN TRUCKS

CLEARING STOCK AT BARGAIN PRICES

55 Landrover 4-wheel drive $1695
55 Chev 1½-Ton Duals with 6' hoist, 12' flat-deck, stake sides, extremely good condition $1895
56 Fargo ½-Ton Pick-Up $1450
55 Chev Panel $1250
51 Ford ½-Ton Pick-Up, a good unit $595
50 Mercury ½-Ton Pick-Up $295
48 Chev Panel $150

Volkswagen Dealer

SPEEDWAY MOTORS

951 YATES. 5-2415

Hi Lo Trailer Sales
SALE CONTINUES
Prices cut for substantial down payment or cash during current two-week sale. All sizes.
7 MILES NORTH OF VICTORIA ON NEW HIGHWAY 1
PHONE 8-2514

FLEETWOOD for '58

AWARD-WINNING QUALITY
AWARD-WINNING LUXURY
LOW LOW PRICE
NOW ON DISPLAY AT TRIANGLE SERVICE STATION AND TRAILER SALES LTD
ALSO DEALER FOR LEISURE HOME AND COLUMBIA
PH 4-2825 EVES. 4-8456
2301 DOUGLAS ST., VICTORIA

1952 INTERNATIONAL PANEL. Excellent condition. New paint job. Private sale. Offers accepted. Apply Coca-Cola, 25 Erie St. 4-9388 or 3-9124.

MUST SELL 1952 DIESEL 4-TON gravel truck and 1946 Ford heavy-duty 3-ton gravel truck. Apply at 3475 Quadra. No reasonable offer refused.

PICKUPS
'51 FARGO '52 FORD.
GOOD BUYS.
CRABB'S AUTO SALES 4-2166
665 GORGE RD. E.

SPECIAL—1952 FORD THREE-TON logging truck equipped with bunks, winch, extended wheel base. Rubber good. $1,195. Stored at Jameson Motors.

FOR SALE 1949 CHEV PICKUP, good condition, new motor. Could be traded for used European car. Phone Sooke 29-H.

1950 ½-TON DODGE PICKUP, ALSO 2-ton Dodge flat-deck, good condition and rubber, 1958 licence, $450 each. 640 Discovery.

THREE SOFT DRINK TRUCKS, 2 and 3-ton, all good running order, $395 and $495 each. Phone 3-4924.

1954 FARGO 2-TON A-1, $2,500 OR nearest offer. 5-1312.

STURDY 1946 REO 2-TON FLAT deck. $300. 4-8609.

103 PARTS, TIRES and ACCESSORIES

Your Car's "Heart" Is the "BATTERY"
For a strong, sure start every time get an "ACME"
6-VOLT EXCHANGE $11.50
12-VOLT EXCHANGE $19.00

FRANCIS BATTERY & TIRES LTD.
RETREADING SPECIALISTS
1413 Quadra Street Phone 3-7033

TAYLOR'S TIRE SERVICE

RECAP AND SAVE MONEY
GOOD USED TIRES FROM $5.00.
616 Pandora Ave. Phone 3-7932

RADIO SPECIAL, DE LUXE PUSH-button transistor radio for 1957 Chevrolet. Reg. $89.75, special $73.95. At parts dept., MORRISON CHEVROLET OLDSMOBILE LTD., Yates at Quadra.

CLARKE'S AUTO PARTS, 3233 Douglas. Used parts for cars and trucks. 3-8041.

GOOD USED CAR AND TRUCK parts. David Auto Wreckers. 2-9879. 538 David Street.

AL'S AUTO WRECKERS BAY AND Dundas. 3-8233; evenings 4-4327.

MORE POWER FOR VOLKSWAGEN. Victoria Press, Box 942.

103 AUTO REPAIRS and SERVICE

DOTTY'S CAR PARLOR
Car Polishers 1101 Yates. 3-9814

FAST, TOP-QUALITY RADIATOR repairs. Body work and painting at Morrison Chevrolet Oldsmobile Ltd. Yates at Quadra. Phone 3-1106.

EXPERT BODY WORK, TUNE-UP, alignment and brake repairs. Victoria Dodge-De Soto Ltd., 1061 Yates. 4-7196.

MOONEY'S AUTO BODY SHOP, 3-4177. Complete collision repairs, painting, etc.

105 AUTO FINANCING and INSURANCE

Automobile Financing
Auto Loans
Monthly instalment plan financing of automobiles, household appliances, furniture and commercial equipment.
Money saving rates on direct auto loans. Life insurance up to $1,500 at no extra cost. Generous terms. Quick decision.
Island Finances Limited
1112 Broad Street Phone 4-6831

ATTENTION CAR BUYERS
Our Low Cost Financing and Insurance Plan will help you make a better deal. BEFORE you buy talk to us.
A. M. TAYLOR SPITTAL
931 FORT ST.

AUTO FINANCING
Custom Finance Ltd.
Private or Dealer Sales
1613 Douglas St. Phone 5-1466

107 CARS and TRUCKS WANTED

PHONE BEFORE SACRIFICING
MAYNARD'S AUCTIONEERS
Cash or Consignment
4-5921

LET US SELL YOUR CAR FOR you! Quick results at Thriftway Motors, Quadra at Pembroke. Phone 3-4445.

CASH FOR ENGLISH CAR OR Volkswagen. 7-2103.

107 CARS and TRUCKS WANTED

SMALL CARS
Purchased for cash or SOLD ON CONSIGNMENT
5%
TELMAC MOTOMARKET 844 Fort

QUADRA AUTO SALES
PAYS TOP CASH for CLEAN CARS
837 YATES PHONE 2-9837

WANTED ½-TON PICKUP CHEV. or G.M.C. preferred. Must be reasonable. Call 5-7245 between 6 and 7 p.m.

CASH FOR CARS AT ART'S BURNSIDE AT HARRIET—3-6302

LET BILL CRABB BUY OR SELL your car at 665 Gorge Rd. E. 4-2166.

115 MOVING and HAULING

TILDEN RENTS ALL
Types of Cars and Trucks
811 Douglas Street 3-2131

116 HOTELS

Ritz Hotel, 710 Fort St.
FURNISHED APARTMENTS AND ROOMS — 3-1021
Elevator Service Permanent Transient

GLEN COURT HOTEL
$7 a Week Up 707 Blanshard St.
Phone 5-9080 3-1774
Under New Management

COMFORTABLE ROOM, HOME-like atmosphere, TV lounge, free parking, close to St. Joseph's Hospital and Buildings. Phone 3-9166, Mrs. Reynolds. Weekly or by month. Cherry Bank Hotel, 825 Burdett.

BEVERLEY HOTEL
In city centre, moderate rates, transient and permanent guests, housekeeping rooms, TV in lounge. 724 Yates. Phone 4-0611.

THE GLENSHIEL, 606 DOUGLAS—A residential hotel providing every comfort for elderly people. 3-4164.

117 COTTAGES and CAMPSITES

3-ROOM COTTAGE FOR RENT. No bath. Suit elderly couple. Phone 2-4577.

TRAILER SPACE, HOT AND COLD water. $10 month. 8-1017.

120 ROOM and BOARD

TORGERI HOUSE
Accommodation with every convenience available for 2 or 3 men or women. Excellent location. Weekly or monthly. 3-2704.

SINGLE ACCOMMODATION, GOOD food. Opposite park. Few minutes walking city centre. Olde Gilbert Inn, 326 Douglas. 3-1703.

ROOM AND BOARD, $70 MONTHLY. Also furnished housekeeping room. Working man preferred. $45. 1030 Burdett.

PRIVATE ROOM IN GUEST HOUSE for retired elderly lady. Tray service. 5-4937.

ATTRACTIVE SELF-CONTAINED apt. Suit couple. Tray service attention. 4-4000.

BOARDER WANTED, HOME AWAY from home. Working man preferred. 1919 Fernwood Rd.

RELIABLE GENT OR LADY, first-class room and board in private home. 2-9353.

3 GOOD MEALS, TRAY SERVICE, select area, close in, half block to bus. 3-6139.

COMFORTABLE ROOM AND GOOD board, one man, near Jubilee Hospital. 4-0569.

WARM AND INVITING ACCOMMODATION upper and ground floor. Enjoyable meals. From $75. 3-5254.

NICE RM, GOOD BOARD, FOR girls. T.V. Near bus. 2-3749.

ROOM AND BOARD IN NEW modern home. Good food. 8-1731.

CRAIGMYLE, 1037 CRAIGDARROCH. Hot and cold water. 3-0031.

ROOM AND BOARD YOUNG MAN $15 weekly. 1120 McClure.

ROOM, BOARD, CARE, ELDERLY person. 4-5586, 6-8 p.m.

LOVELY NEW HOME, ALSO NURSING care, tray service. 8-3340.

WILL GIVE ROOM, BOARD, YOUNG working man, private home. 5-4859.

121 ROOMS TO RENT

WELL-FURNISHED ROOM IN OAK Bay, suitable for nurse or business woman. No other need apply. Kitchen privileges. Phone 5-4482.

BY THE WEEK OR MONTH, REASONABLE rates with hotel service. James Bay Hotel, 270 Government Street.

SLEEPING ROOMS, WORKING couple or gentlemen to share, all found, share kitchen. Near Parliament Buildings. 2-3250.

2 PLEASANT ROOMS, PLUS KITchenette, sink in one room. 2 girls, $45. Share refrigerator and bath. TV privileges. 1277 Kings. 4-3436.

WEEKLY OR BY MONTH, REASONABLE rates, parking, TV lounge. Cherry Bank Hotel, 3-9166.

SMALL SLEEPING RM (HEATED), Jubilee area. Suit elderly lady or business girl. $15 mo. 4-6555.

SINGLE SLEEPING ROOM. $20. Close in. Phone Sunday and after 6. 3-5213.

TWO FURNISHED, ATTRACTIVE rooms, kitchenette. 636 Superior St. 3-5677.

LARGE SLEEPING ROOM, REASONABLE. Phone 3-7934.

COMFORTABLE SLEEPING ROOM, near bus, sea and park. 7-4856.

FRONT SLEEPING ROOM, WALKING distance. Phone 2-8340.

125 HOUSEKEEPING ROOMS TO RENT

NEWPORT AVE. — UNFURNISHED room, wash basin, glass-in balcony, wall-to-wall carpet. Stairs. Use of kitchen. $42 includes light, heat and cooking. 3-0254.

BED-SITTING ROOM WITH KITchen privileges on Dallas Road, or will share apartment with business lady. 3-4501.

LARGE, COSY BED-SITTING ROOM. Dutch home. Heat and light. $25. Near B.C. Forest and bus. Gentlemen only. 2-6061.

FOR LADY OR PENSIONER, NICE furnished room, very low rent for little housework. Victoria Press, Box 468.

TWO ROOMS, CLEAN, BRIGHT, oil range. Suit quiet couple. James Bay. Unfurnished. 3-2840.

VILLA ELEANOR — LARGE, FURnished housekeeping room, close in, weekly rates. 801 Trutch. 2-2224.

NICE WARM ROOM, LADY PREferred; quiet home, near H.B. Co. 4-3544.

LARGE, PLEASANT, FURNISHED room, private bath, suit two. Near Jubilee Hospital. 4-0569.

LARGE, LIGHT HOUSEKEEPING room and kitchenette, all found. Men only. 1256 Yates St.

2-ROOM FURNISHED SUITE. 117 Superior.

SMALL FURNISHED 2-ROOM suite. 1621 Quadra.

CLEAN FURNISHED ROOM, FAIRfield, for lady. $28. 4-0076.

CLEAN, QUIET ROOM FOR MAN. 417 Vancouver St.

LARGE HEATED FRONT ROOM, hot plate. $30. 5-7372.

COMFORTABLE ROOM, SUIT gentleman. $25. 4-0436.

LARGE ROOM, FULLY FURnished, bed-linen included. 2-5673.

FAIRFIELD, CLEAN ROOM, KITchen, business person. 3-2665, 4-2801.

126 HOUSEKEEPING ROOMS WANTED

BY ACTIVE ELDERLY GENTLEman, Protestant home, pay $30 month, 10-12 blks. city centre. Victoria Press, Box 482.

128 FLATS and APARTMENTS TO RENT FURNISHED

LOW WINTER RATES
At the San Sebastian and Victoria Courts, Gorge Road, two miles from the city centre on bus route. Rates by the week. Everything supplied except food, including maid service once-a-week. San Sebastian 3-0633; Victoria Court, 4-0433.

MODERN APARTMENT FOR rent. Jubilee area. Private entrance. Ideal for nurses or business girls. Phone 3-3802. Ask for Mrs. Jay.

ONE AND 2-ROOM UNITS, ALL electric kitchens, fully furnished. Low rates. Murrow Crest Court, 340 Island Highway, 1-A.

128 FLATS and APARTMENTS TO RENT FURNISHED

WINTER RATES!
Thunderbird Modern, near park, Buildings, shops. Day, week, month. Optional TV. 3-4781. 4-0833.

FAIRWAYS APTS.
Attractively furnished 3-room suite, with hot-water heat, sea view, 20 mins. from town. 3895 Hobbs Road, Cadboro Bay. 7-2032.

THREE ROOMS, LOWER FLOOR, self-contained, all-electric kitchen, own entrance. Close to Dockyard and Naden. No objection to small child. 608 Drake Ave. 4-2504.

LARGE 2-ROOM SUITE, PARTLY furnished, combination gas stove, ranuels and sinks, $32.50. To view ...

SINGLE-ROOM APARTMENT REduced rent for light service. Apply O. G. Owen, 930 Johnson. 3-0332 before 5.

COUPLE, COMFORTABLE SUITE in return for duties. References. Victoria Press, Box 478.

SUITE, 3 ROOMS, VACANT MARCH 15th, frig., light, good bus service. Phone 3-3436 after 5.

2 LARGE ROOMS, GROUND FLOOR, 1 or 2 children; heat, light. 3-6586. 2617 Quadra.

FULLY FURNISHED 4-ROOM suite, Fairfield, May 1 for 4 months. Phone 4-1700.

1228 CARLISLE ST. 3-ROOM UNfurnished self-contained suite. $30 a month.

$30, 2 ROOMS, PARTLY FURnished, electricity and hot water supplied. 824 Skinner. 3-4726.

ONE ROOM AND KITCHENETTE, with sink and gas stove, separate entrance, heated. Phone 4-7901.

TWO-ROOM SELF-CONTAINED ground floor suite. 1410 Belmont Ave. 3-5478.

3-ROOM SUITE, FULLY FURNISHed, separate entrance, main floor. 549 Dunedin. 2-2619.

THREE-ROOM FURNISHED SUITE with bath, gas range and frig. No children. 2-5518.

FURNISHED COTTAGES, COLwood Motor Court. 8-1823.

LARGE LOWER FLOOR, REDUCED rent for some help. Garage. 4-6751.

LARGE UPPER 3-ROOM SUITE; adults only. $75. Phone 5-1740.

GROUND-FLOOR FRONT TWO rooms and kitchenette. 5-4721.

129 FLATS and APARTMENTS TO RENT UNFURNISHED

SEA PARK APARTMENTS — Fairfield modern one-bedroom ... for immediate possession. Elec. range and frig. Close to good bus route and within walking distance ... $87.50 per month.
Contact Rental Dept.
KER & STEPHENSON, LIMITED
4-4127

VIKTOR APARTMENTS—DE LUXE bachelor suite in modern well-kept block. All-electric kitchen, 4-piece bathroom with tile shower, hardwood floors, automatic heating and laundry. Walking distance to town and park. TV connection. Adults. $79. 4-1460.

OAK BAY — WITH UNEXCELLED marine views. 2-bedroom ultra-modern new apartment. Best equipment, carport. Adults only. Early possession. Rent $135. Mr. Gilmer of Swinerton's. 3-7111.

BESSBOROUGH APTS., McCLURE St. Walking distance. Modern 3-room apt., elec. equipped, heated. Adults only. Vacant. $105.50 per mo. Apply Apt. No. 5.
Pemberton, Holmes Ltd., 1002 Government St. Phone 4-8124, eves 3-6026.

AVAILABLE IMMEDIATELY, MODern self-contained 3-room suite, Esquimalt. Private entrance, main floor, electric kitchen, 3-piece Pembroke bath, automatic oil heat. $80 monthly including utilities. 4-9642.

BRAND NEW APARTMENT BLOCK, de luxe bachelor suite. Private entrance. Ground floor. Sun deck. Walking distance. The City Brokerage. 1018 Blanshard. 4-5022, 5-6026.

VIEW APARTMENTS, 1046 VIEW St. 3 blocks from city centre. One-bedroom suite, first floor front, warm, sunny. Available March 15 or sooner by arrangement. Phone 3-1952, or see manager.

$60—UPPER DUPLEX, OIL-O-MATIC heat supplied. Large bedroom, kitchen with alcove, electric range. Child considered. Immediate possession. 742 Hampshire Road. H. A. Humber Ltd., 620 View St., 2-9161. Evenings Mr. Goodwin, 2-3411.

JUBILEE AREA FOUR ROOMS lower duplex. Two bedrooms, oil heat and stove. $65. Also upper duplex, three rooms, one bedroom, oil heat. $53. 2-9379.

IMMEDIATE POSSESSION, THREE-room self-contained suite, walking distance, gas range, oil space heater. $42.50. Western Homes Ltd., 2-2157 days only.

ST. CHARLES AREA 3-ROOM suite, main floor. Suit business couple or single person. Automatic washer and dryer. No children. $65. 2-8752.

LARGE DE LUXE ONE-BEDROOM suite, electric fridge and range. $65 per month. Owner will make reduction for minor caretaking duties. Available April 1st. Phone 3-2496.

STADACONA PARK, 3-ROOM MODern duplex with own front and back entrances. Heat supplied. Garage. Gas stove. April 1st. $75 month. Suit business couple. 4-3649.

LARGE 2-ROOM SUITE, OWN bath, electric stove, heat and hot water included. $50. 2332 Vancouver. Phone 4-7798, evenings or Sunday.

$65 — UPPER, HEATED, 3-ROOM suite. Near Quamichan St. Separate entrance. Vacant March 1. To view call McCandless Realty, 2-6111. Eves. 4-5805. 830 Fort.

JAMES BAY — AVAILABLE NOW, upper duplex, 2 bedrooms, ... hot water heater. Children considered. $40. H. A. Humber Ltd., 620 View St.

CAN BE FURNISHED — 2-BEDroom suite, self-contained, automatic heat. One child welcome. 1425 Fernwood.

DOUGLAS ST., BEACON HILL, modern, 4 rms., elec. range, frig., laundry facilities. $99. Adults. 2-3541.

HILLSIDE DISTRICT
3 rooms and bath. Vacant March 1. $45. Phone 4-0206. Financial Survey Ltd.

NEAR SEA AND BUS, FAIRFIELD, 3-room self-contained suite, ground floor, stove. Suit elderly or working couple. Phone 2-7244.

ESQUIMALT 3-ROOM SUITE, PRIvate entrance, electric stove and refrigerator, laundry facilities, heated. $78 a month. 2-8091.

CLOSE-IN QUADRA — UPSTAIRS self-contained 4 rooms and bath. Private entrance. Reasonable rental. Adults only. 4-4953 mornings.

LARGE 3-ROOM APARTMENT, ground level. Electric stove, fridge. Quiet adults. Vacant. 1189 Esquimalt Rd.

$45, UPPER SELF-CONTAINED 4-room suite, bathroom. Child welcome. Call at 1281 Pembroke or McCandless Realty, 830 Fort. 5-6441.

MODERN 2-ROOMED SELF-CONtained suite. Electric range and refrigerator. Heated. $45. Phone 4-1843, 9-1108. 1322 Broad Street.

SELF-CONTAINED MODERN BACHelor suite, heat, electric range, washing facilities supplied. $42 monthly. 410 Wilson, Suite 1.

ESQUIMALT 3-ROOM SUITE IN block. Electric stove and refrigerator. Electric heated. Washing facilities. $70. 3-4548.

BEACH DRIVE, 2-BEDROOM SUITE with sea view. Adults. 5-3087 and 2-3654.

WARM TWO-ROOMED SUITE for lady. 2321 Cook. 3-1119, 3-5222, 12-1 or after 5 p.m.

LARGE FRONT 2-ROOM SUITE. Fuel and light supplied. $47. Hillside. 5-3522.

SELF-CONTAINED SUITE, KITchen, living room, bedroom, private bathroom. $45. 3-0036.

TWO SUITES—1-ROOM AND ALSO bachelor suite. Available April 1. 1425 Fernwood.

SELF-CONTAINED 3 ROOMS AND car park. Apply C. G. Owen, 930 Johnson St. 3-0332 before 5 p.m.

$48, UPPER 4-ROOM SUITE, STOVE and heater supplied. Suite 4, 1181 Yates St. Phone 2-7514.

LANGFORD, 3 ROOMS, OIL STOVE, garage. $45. 8-3296.

4 ROOMS INCL. BATH. GORGE area. Utilities included. $55. 4-6722.

COMFY, LARGE, NICELY FURnished. Hillside. 4-6640.

SMALL FURNISHED 2-ROOM suite. 1621 Quadra.

129 FLATS and APARTMENTS TO RENT UNFURNISHED

OAK BAY WATERFRONT — Two bedrooms, each with sundeck, large LR, two bathrooms, dining room, lovely entrance hall, kitchen has built-in range, wall-oven, refrigerator. All new. Heat and hot water included. $250.

ONE-BEDROOM SUITE — Oak Bay Ave. New building. Elec. range and fridge. $80.

TWO-BEDROOM SUITE—Top floor, Haultain St. New building. $105.

MARINE OAKS — Luxurious 2-bedroom suite on Beach Drive. Ultra-modern kitchen. Electric fireplace. $150.

CEDAR HILL ROAD — Three rooms and bath. Rent includes all utilities.

Brown Bros. Agencies Ltd.
1125 Blanshard St. 4-5741

2 ROOMS, STOVE, HOT WATER. $20. 1020 Catherine. 2-8341.

2-BEDROOM SUITE, $90 MONTH. TV included. 947 Esquimalt Rd.

NEAR SEA, BEACON HILL, 1-room suite, $55. 198 Olive.

3 ROOMS, UPSTAIRS, BATH, heated, $44. Vic. West. 3-7317.

130 FLATS and APARTMENTS WANTED

LADY REQUIRES SMALL SUITE, bedrm., living rm., kitchenette, frig., bathrm., close in. Reasonable. Victoria Press, Box 484.

WANTED, NICELY FURNISHED, clean bachelor suite, ground floor. Business man. Occupancy March 26-April 1. Reasonable rent. 5-1070.

133 HOUSES TO RENT FURNISHED

SPACIOUS FURNISHED DUPLEX, two bedrooms, sunroom, electric kitchen, Oil-O-Matic heated, antenna. Parking space. Adults. $90. 1909 Fernwood.

LANGFORD — SMALL DUPLEX, couple, one child. $50. 8-3091.

LANGFORD — SMALL DUPLEX, couple, one child. $50. 8-3091.

133 HOUSES TO RENT UNFURNISHED

GRAHAM STREET — BUNGALOW, small attractive garden, 2 bedrooms, full basement with extra room, oil furnace. Rent $85. Middle-age couple, no children. References. 4-2267.

2810 SOOKE ROAD, GLEN LAKE. Small 4-rm. bung. Modern. Newly decorated. Immediate occupancy. $47.50 per mo. Pemberton, Holmes Ltd., 1002 Government St. Phone 4-8124.

AVAILABLE MARCH 15, 1 DUPLEX, 2 bedrooms. $75. 1 duplex, 3 bedrooms. $100. Call Frank A. Martin Agencies Ltd., 1114 Blanshard Street. 3-8704.

MARCH 1, LARGE 4-ROOM LOWER duplex, self-contained, automatic heat included, full-size basement and garage. $70. Adults. 619 Wilson St. 5-1522.

AVAILABLE MARCH 6 — Modern 2-bedroom house with electric range. $85 a month. Apply 1445 Haultain Street. 5-7814.

FAIRFIELD, $67.50, MODERN 1-bedroom side-by-side duplex. Garage. C. N. Montague Co. Ltd. 4-9318.

GORDON HEAD — 2-BEDROOM modern bungalow, oil heat, ½ acre. Available April 1. $85. 7-2422.

SOOKE CENTRE — 4 ROOMS AND bath, sea view, $40 a month. Phone Sooke 50-Q.

134 HOUSES WANTED TO RENT

FAMILY WITH ALMOST NO DEstructive habits, recently transferred from prairie, requires unfurnished 2 or 3 bedroom home. Phone 5-3421, Loc. 60, or 2-2381 after 5.

WANTED, APRIL 1, 2-BEDROOM house or downstairs apartment. Frig and stove required. Phone 3-3204 after 5 p.m.

YOUNG DOCTOR AND WIFE WISH unfurnished two-bedroom house. Prefer Oak Bay. 3-1382.

TENANTS WAITING FOR HOMES in all price ranges. Call Heisterman & Co., 1121 Blanshard Street. 3-4161.

MOTHER WITH 3 CHILDREN urgently requires small house or suite. 5-8108.

WE PAMPER LANDLORDS. CALL Rentals Unltd. 2-4544 for tenants.

137 HALLS, STORES and OFFICES TO RENT

DOWNTOWN: Heated store with 19' frontage on Broad Street. $200.00 per month.

VANCOUVER STREET—Store, ideal for office and showroom. $75 per month.

THE ROYAL TRUST COMPANY
605 View Street 3-4126

SMALL STORE—On Oak Bay Avenue, available March 1st. $45 per mo.
Contact Rental Dept.
KER & STEPHENSON, LIMITED
4-4127

DOCTOR'S SUITE ALL READY TO move into. Comprises four rooms, 410 square feet. Suitable for a specialist or G.P. The Royal Trust Company, 605 View Street, 3-4126.

MODERN OFFICES
Stobart Building, 745 Yates. Elevator and janitor service. 4-5541.

FOR RENT—327 MEARES ST. 850 sq. ft. for office or shop. 4-8109 or 4-1260.

STORE 1121 HAULTAIN STREET, about 400 sq. ft., good location for hairdresser. 3-4581.

HALL TO RENT, BANQUETS, RECEPTIONS, dances, etc. 2-6289.

138 MISCELLANEOUS TO RENT

WANTED: DOUBLE GARAGE OR large single to build boat. Lake Hill or Cedar Hill area preferred. 3-3965 evenings 5-7.30 p.m.

140 PERSONAL LOANS

MONEY REQUIRED
By a well-established business in Victoria. Requirements are necessary to complete our expansion program. Good interest paid on investment. Reply to Victoria Press, Box 944.

141 MORTGAGE LOANS

MORTGAGES AVAILABLE
Phone 2-8111
THE CANADA TRUST CO.
850 VIEW STREET

MONEY TO LOAN
We have the following amounts available for first mortgages:
$1,000 - $1,500 - $2,500 - $3,000
$3,500 - $4,000 - $4,250 - $4,500
Current rate of interest.
No delay—Quick decisions.
BROWN BROS. AGENCIES LTD.
1125 Blanshard St. 4-5741

MORTGAGE MONEY AVAILABLE. Funds on hand and immediately available for mortgage loans—quick decisions—repayment to suit. Current rate of interest. Consult our mortgage department.
P. R. BROWN & SONS LTD.
1113 Broad Street Phone 4-1435

IF YOU HAVE A MORTGAGE OR an agreement on which you are collecting monthly payments but would like to sell your equity for immediate cash, contact Eric Charman, Northwestern Securities of Victoria Ltd, 5-6741 or 4-0675.

WE SPECIALIZE IN DISCOUNTing for cash existing mortgages and agreements. Turn yours into needed cash now. 3-3743. JOHN BLAIR LTD., 211 Central Bldg.

SHORT-TERM BUILDERS' LOANS available for new homes, conversions, commercial. Mr. Anderson, Associated Building Credits, 610 Gorge Road.

PRIVATE MORTGAGE FUNDS available immediately, large or small amounts. A. Bernard & Co. Ltd. 620 Fort Street. 4-9535.

CASH FOR MORTGAGES, FIRSTS and seconds. We buy or sell. See Mr. Evans, Western Homes, Ltd., 2-2157, eves. 5-5532.

145 BUSINESS OPPORTUNITIES

SHIPYARD
Located on the South End of V.I. being sacrificed as a going concern. Fully equipped and including 25T marine railway, at the price of $37,000. Returning better than 25% from commercial and pleasure boat construction and repair. Contact Mr. Ashby at J. H. Whittome and Co., Ltd., 1118 Broad Street, Victoria, B.C.

145 BUSINESS OPPORTUNITIES

BRENTWOOD SPLIT LEVEL
4 BEDROOMS AND
3 acres of land go with this well-located roomy home. Lovely large LR, DR with fireplace. Large cabinet kitchen. City water. Laundry room and tubs in basement. This 3-year-old home is also a producing property and will in the first year return a profit to pay all expenses including taxes and payments. A good home, well priced at ONLY $13,100
Good Terms

⅓ ACRE OF RURAL CHARM
This lovely stucco 3-bedroom bungalow has oil heat, nice entrance hall, large living room with w-to-w carpet. Kitchen wired for range. Separate garage. Low taxes. City phone and ½ block from bus line. Easy terms. Full price $7950
Please call T. Mullen, office 3-8704, home 9-5672

N.H.A. LOT
88-ft. frontage with best view of city and easy walking distance downtown. Priced low to sell. Make an offer. We can produce plans, ideas and max. N.H.A. loan, etc. Ready to build. Call now for appointment or interview. J. Mann, 3-3857, or office 3-8704.
Frank A. Martin Agencies Ltd.,
1114 Blanshard Street

NORTHWESTERN SECURITIES
OF VICTORIA LTD.
631 YATES AT BROAD
5-6741 Res. [illegible]

CHALET
Favored with instructions from the owner, we are pleased to offer for sale this exclusive tourist resort, on the strategic Island Highway, with parking space for 400 cars, nearly 700' of highway frontage, 11 acres of land and the world's finest sea view. Lodge 60x26, dining room for 40 people, coffee bar; 8 Gray Line tours a day. Many Hollywood stars have been guests. The largest souvenir business on Vancouver Island. Profits unbeatable. Complete details from Ed Saunders. Full price, plus stock $75,000
Contact Ed Saunders, 4-9458
Sundays and Evenings

YOUR OWN BUSINESS
TOP QUALITY CAFE
Do you have a desire to be a restaurant owner? If so, you can't afford to ignore this finest opportunity. This long-established restaurant only comes up for sale when owners are ready for retirement. Present owner has installed the finest labor-saving equipment to enable his staff to handle the unbelievable output. Seating for 48 in booths and counter. Phone C. L. (Buzz) Fraser at 5-6741 or 5-4335 for details on your future place of business. The price and terms to suit you. Northwestern Securities of Victoria Ltd.

SOLID INVESTMENT
5-SUITE APT.
Well-situated walking distance from city centre; self-contained and furnished; modest rents assure no vacancies. Showing excellent return on investment, as well as extra suite in basement for owner or caretaker. Forced hot-water Oil-O-Matic heat. Separate utilities. An outstanding property. Full price $25,000
Particulars call Mr. Houston, 5-3435; res. 5-6476. P. R. Brown & Sons Ltd., 1112 Broad Street

4 3-ROOM SUITES
GROSS INCOME $250 MONTHLY
$3,000 DOWN, $3,000 DOWN
Trade for bungalow in the Gorge area. We are fortunate to have listed this excellent revenue property. It has been recently completely renovated and is in an excellent rental area. 2 suites are rented at $65 each, and 2 suites at $60 each. There is a full basement with automatic oil heat. Would trade for small house.
Reduced price $14,900
Contact Mr. Ed Saunders
Northwestern Securities of Victoria Ltd., 631 Yates St. 5-6741 days, 4-9458 Sundays and evenings.

4-PLEX
New Esquimalt revenue, first time listed. 4 suites each with 2 bedrooms, living room, cabinet kitchen with stove and fridge, nice dining area and 3-pc bath. All suites rented at $90. This property nets over 10%, payments only $140 P.I.T. at 5½% interest on a $16,000.00 mortgage. For more information contact Murray Duff, 5-7458 or 3-8408 anytime.
Byron Price Realtors

BUSINESS OPPORTUNITY
Over 12% return on investment from this business block at Keating. Living quarters of 6 rooms, grocery and coffee bar rented $100 per mo., $25 from butcher shop, and 1 acre for bogans or other berries. Own and rent the whole to produce about $2,200 or operate yourself for even better returns. Tourist possibilities here not yet exploited. Good potential and good money to be made by right party. $5,000 down, balance from revenue. $18,500. Geo. Pethard, 2-8117, eves. 3-1296. Newstead Realty Ltd., 766 Fort Street.

BRAND NEW 8-SUITE APARTment block. Never on the market before. Income $9,600. Price $79,000. If you can show me a better planned and better built block I'd like to see it myself.
Peter Brown, 4-5022, 7-2088
Exclusive with
THE CITY BROKERAGE
1018 Blanshard St.

MAKE NO MISTAKE — YOUR OPPORTUNITY
Country store with four suites, now vacant. Closing an estate and open to an offer.
BURDON & THOMAS AGENCIES LIMITED
1020 Government at Fort

2250 4-SUITE BEAUTY, FAVORITE location, a delight to tenants, with spacious, luxurious accommodation. Fully self-contained. Carefree operation, no vacancy problem and a splendid money maker for you. Lovely and substantial building. Perfect choice for a home with revenue. A bargain at $24,200. Mr. Newton-White, 2-4750, res. 2-0370. J. H. Whittome & Co. Ltd.

COFFEE SHOP, NON-COMPETItive. Short orders, sandwiches, confections, sundries. Completely equipped. Living accommodation and lease. $80 monthly. A profitable business, now more tourists than ever during this Centennial year. I have all the details. Please call me, George Dickeson, evenings 3-0149. King Realty, 2-2131.

A BUSY SPOT, DOWNTOWN CAFE. Low rent. Amazing daily turnover. Profit and loss statement available to purchaser. Health reason for selling. Full price $5,000. Consider offers as to price and terms. Call C. Ness, Victoria Realty Ltd., 1115 Douglas St. 2-9145, 5-3791.

CITY DUPLEX
3 bedrms. each side.
Low down payment.
Phone Larry Wagner at 4-4127.
KER & STEPHENSON LTD.

LANGLEY STREET
3 storey, solid brick building. Has street and rear entrance. Open to offers as to price and down payment. This property must be sold. Make an offer.
ALFRED CARMICHAEL & CO LTD.
1239 Broad Street 4-7341.

COFFEE SHOP, RESTAURANT. Soft ice cream, fish-chip machines. Close to Government Bldgs. 203 Menzies Street.

WANTED — CAFE
To rent with option to buy. Danish family with many years experience. Good managers. Victoria Press, Box 975.

CENTRALLY LOCATED FLORIST and Gift Shop. Box 207, Victoria.

ONE-BEDROOM SUITE BEACH Drive. 4-2404.

SMALL MINK FARM FOR SALE. Phone 8-3163 for particulars.

145 BUSINESS OPPORTUNITIES

RANDALL'S LTD.
FAIRFIELD'S BEST NEAR PARK AND SEA
MORTGAGE 4½ PER CENT
This de luxe eight-suite apartment is to be sold because of family death. 2-bedroom suites. No money to spend decorating. Hardwood floors, hot-water oil heat, fireplaces, permanent tenants and ... a ... May we suggest you inquire about this property and see if there is something in it to interest you in a long-term investment.

5 SUITES
Older apartment in excellent condition. Good revenue, clear title. Owner wants to use it as down payment on a larger block, not too old.

DUPLEXES
FOUR OF THE BEST
We have four listings of very choice duplexes. These are a quality property for you to live in one side and do so expense free. Please see these before you decide.
Mr. Randall, eves 2-5447 or
Mr. Davis, eves 4-8614
GEORGE RANDALL LIMITED
1309 DOUGLAS ST. PHONE 4-8109

AUTO COURT
NETTING $9000 ANNUAL
NOW is the time to buy that court. This CENTENNIAL year will bring you extra profits. This 10-unit de luxe motel is a money-maker. Situated close to the city.

APARTMENT BLOCK
5 SUITES
A trouble-free block, situated in one of Victoria's best rental areas. Never a vacancy. Consists of 3 2-bedrm. and 2 1-bedrm. suites. Building and grounds are in top condition, insulated, copper piping throughout. Auto oil hot water heating, time clocks, etc. Revenue $4,400 annually. Taxes only $380. Full price $31,500
Phone Mr. Bryan at 3-5104 anytime for the above two listings.
HICKS REALTY LTD.

Looking Ahead?
WHERE ELSE?
Yes, where else can you realize 18% ON INVESTMENT capital required to purchase this new quality built revenue property? The percentage of the total property value is less than the above figure, but then you only need to put up less than one-third total price. You, the investor, have no mortgage raising costs to face. A substantial mortgage at 1½ to 2% lower than present is already arranged at reasonable monthly payments paid out of revenue. Good tenants are already established. Top location, near Oak Bay border. Good shopping area, transportation. Modern, soundproofed building. Every apartment spacy and modern. No extras to buy. This one could be yours in a few short years, bringing in a substantial pension.
Contact Harold Ware, 3-1461, or Harry Forrest, 2-0274. 24-Hour Service, 2-7276
TOWN & COUNTRY HOMES LTD.

INVESTMENT INCOME
1. ABSENTEE OWNER AUTHORIZES SALE OF TWO VERY ATTRACTIVE, MODERN, 11-SUITE APARTMENT BLOCKS. ARCHITECT - DESIGNED AND SUPERVISED, IN PERFECT CONDITION. MINIMUM UPKEEP AND MANAGEMENT. BEST FAIRFIELD LOCATION. ONE OF OUR FINEST EXCLUSIVE LISTINGS. EXCELLENT TERMS TO APPROVED BUYER.
2. SIDE - BY - SIDE FAIRFIELD DUPLEX (CONVERSION). GOOD RENTAL LOCATION. IDEAL PROPOSITION FOR RESIDENT OWNER OR SMALL INVESTOR. TERMS. $11,750.
FULL DETAILS AND FINANCIAL STATEMENTS PROVIDED.
JOHNSTON & CO. LTD. 5-2471
OR EVES. MR. O'TOOLE, 3-5340

EXCELLENT INDUSTRIAL SITE
$2000 DOWN
Double lot near Point Ellice Bridge, with frontages on Bay and John Streets, adjoins other vacant city-owned lots. Includes 5-room residence and garage. Full price only
$5500
Phone J. H. Ford at 4-4127 anytime
KER & STEPHENSON, LTD.

INVEST!
For quick capital gain you cannot beat waterfront property as an investment. There are some choice lots left at prices from $3,500 to $10,000 (or more) which should double their value in short order. Let me help you buy them.
Mr. J. H. Ford, 4-4127 anytime.
KER & STEPHENSON, LIMITED

$1500 CASH
3 SUITES CLOSE IN
TWO BACHELOR SUITES, ONE 3-ROOM SUITE WITH BEDROOM. GOOD INVESTMENT PROPERTY OR LARGE FAMILY HOME
$11,500
O. H. Naylor, Res. 9-5004
P. R. CABELDU LTD.
1213 Broad Street 3-7174

HOTEL
27 furnished rms. plus 2 suites and 3 stores. Large 5% mortgage. Will consider small home as part of down payment. Corner location, close in. Netting app. $18,000. Full price $79,000
Roy Gill, 4-3006; Res. 4-3810

DUPLEX — VIEW PROPERTY
Completely self-contained, separate furnaces, meters. Near all conveniences. Good revenue. Just redecorated. Terms. Reduction for cash.
Full price $10,500
Please contact Ted Kergin, 2-8117; eves. 4-1582
Newstead Realty Ltd. 766 Fort St.

WANTED
6 to 8-suite modern apartment. Must be self-contained. $30,000 down. Urgent. Jack Middleton, 5-7124, Roy Smith 3-6634. Western Homes Ltd. 2-2157

147 EXCHANGE REAL ESTATE

"WILL TRADE"
A duplex and a five-suite conversion for a bungalow and cash, or a large apartment property. What offers? Phone Rachel Russell, 5-6741 or 5-6140 and discuss this excellent opportunity. Northwestern Securities of Victoria Ltd.

COUNTRY FOR CITY
Royal Oak, 4-room stucco bungalow. Drive-in garage. Oil-O-Matic. Almost 2 acres.
Price $12,600
Trade for 4 or 5-room bungalow to same value. Alex Page, 5-6741 or 3-1804. Northwestern Securities of Victoria Ltd. 631 Yates St.

CAR FOR PART PAYMENT ON house or revenue property. 2-4161.

147 EXCHANGE REAL ESTATE

EXCHANGE
Owner of large home wants to retire to a country cottage. Will you exchange? Will carry substantial balance on reasonable terms. Please call Mrs. Ruth Squires, Northwestern Securities of Victoria Ltd., 5-6741; res. 2-2169.

149 LISTINGS WANTED

URGENT
We urgently require new listings of homes to show genuine clients:
Two-bedroom homes, with basements. $8,000 to $9,000 range, with $2,000 down.
Three-bedroom basement home, not necessarily new. Oak Bay preferred, other areas considered. Up to $13,000. All cash for the right property.
Four-room bungalow, with basement. Up to $7,500, with $2,000 down.
WE ALSO HAVE A NUMBER OF CLIENTS WHO DESIRE TO TRADE. BRING YOUR TRADES TO US
ALFRED CARMICHAEL & CO. LTD.
1239 Broad Street 4-7341
Selling and Servicing Since '23

For the best in AGGRESSIVE and WELL-INFORMED service in selling your home dial
DON HARVEY
at 5-6741 anytime or eves. 2-1165. Northwestern Securities of Victoria Ltd.

BUYING
SELLING—LISTING
5-6741 Len LeDoux 2-9853
Northwestern Securities of Victoria

I HAVE A CLIENT WITH A SUBstantial down payment for a two-bedroom home in south Oak Bay. If your home is under 20 years old with oil heat, full basement and garage, please phone Ed. Hallier, 4-9305, res. 3-4829.
FINANCIAL SURVEY LTD.

ESQUIMALT
Have you a modern or modernized duplex with Oil-O-Matic heat and 2 bedrooms each unit, preferably with basement? My client is interested! Please call B. Travers-Smith, The City Brokerage, 5-6653.

GOOD CASH CLIENTS
Fairfield 2-bedroom home. House and suite, close in. Duplexes and apartments. Please contact Ted Kergin, 2-8117, eves. 4-1582. Newstead Realty Ltd., 766 Fort St.

3-BEDROOM HOME NEEDED FOR cash buyer arriving soon. Please call T. Mullen, home 9-5672, or office, 3-8704.
Frank A. Martin Agencies Ltd.
1114 Blanshard Street

LIST WITH SAANICH REALTY for fast, courteous service. Mr. Ditchburn, 9-1195; Eves., 2-0334.

URGENT—LISTINGS WANTED
BOLLICK REALTY LTD., 2-7524
Call Bert Ralph, 3-8944

150 HOUSES FOR SALE

RANDALL'S LTD.
NEW
6-ROOM DE LUXE CONTEMPORARY TYPE
Bungalow with basement suitable for legal suite; secluded area, close to bus and shopping.
Full price $13,250
Clear title.

CITY — CLOSE IN
5 ROOMS AND SUITE
Attractive bungalow, 2 years, two-tone stucco, suite in basement, large living room, family-size dining room, modern cabinet kitchen, 2 large bedrooms, vanity bathroom, automatic oil heating, utility room, drive-in garage, and many other features. Clear title. Substantial cash required.
Price $14,700

VACANT
3 BEDROOMS
$1,500 down buys siding bungalow in nice location; living room, fireplace, nice kitchen with oil range, 3 bedrooms, bathroom; all on one floor. Balance $60 per month. Price $4750
For information on the above 3 listings phone Mr. Lowndes, eves. 8-2151, or Mr. Davis, eves. 4-8614.

DUPLEX
$3000 DOWN
Splendid revenue property, separate entrances. Upper suite 4 rooms and bath, $65 per month; lower suite 5 rooms and bath, $75 per month. Full basement with 2 extra rooms. Full price only $9000

BACHELOR OR RETIRED COUPLE
Beautiful stucco, one bedroom, automatic oil heat; living room with fireplace, lovely dinette, smart cabinet electric kitchen; attached garage, patio, fish pool. Nice lot with trees. Taxes $82. Terms.
Asking price $8750
Mr. Caton, eves. 9-4418

VIEW ROYAL
SEA VIEW—SUNNY
The location speaks for itself. This 5-room bungalow is in perfect condition, large living room, cement basement, separate garage, large garden, lot of shrubs and plants. Taxes just $100.
Price $10,700
on terms to suit. This is a lovely home for the price and spotlessly clean.
Mr. Randall eves. 2-5447

CITY
3 BEDROOMS
$1000 DOWN OR LESS
A really substantial bungalow with bright living room, large kitchen with oil range, full basement with piped furnace; very nice landscaped lot, low taxes. Full price $7950

GORGE
6 ROOMS PLUS
Built under 2 years, stucco bungalow with lovely panelled living room with fireplace, dining room, thru hall, 3 bedrooms; all oak floors; vanity Pembroke bathroom, cabinet electric kitchen with nook and utility room adjoining, full basement, package oil furnace and drive-in garage; on high location. Full price $14,900
Call Mr. Sudbury, eves. 9-1006
GEORGE RANDALL LIMITED
1309 Douglas Street Phone 4-8109

$1,500 DOWN
$7,950 FULL PRICE
GLANFORD AREA
4½-room bungalow, nicely located close to schools and on bus. Kitchen has dining area and utility space for washer and dryer. Living room, 2 bedrooms and utility closet. Carport. Home only one year old.
FOR ADDRESS TO VIEW CALL LEN THOMAS AT
DOUGLAS HAWKES REAL ESTATE
617A Fort Street 4-7159
or 3-5865 anytime.

INSPECTION INVITED
By owner, 7 spacious rooms, 3 bedrooms, 2 bathrooms, separate double garage, acre lot. Highly developed, with full bearing fruit trees, shrubs, bulbs, roses, etc. Especially nice water view. Close to city centre. Frequent bus service. Early morning mail delivery. New elementary school 1 block. 1101 Burnside Road West.

150 HOUSES FOR SALE

BOORMAN'S
FAIRFIELD
3 BEDROOMS
$2100 DOWN
6 ROOMS, OAK FLOORS, FULL BSMNT WITH GARAGE, OIL HEAT, WELL LOCATED. 6% NHA MTGE AT $72 MONTHLY.
T. Smith, eves 4-7325

CORDOVA BAY
REAL LIVING
You'll like this four-room stucco bungalow. Very nice living room, 18x12, with open fireplace; two good bedrooms, bright cheerful kitchen and Pembroke bathroom. A full cement basement, automatic domestic hot water, a very economical hot water furnace, drive-in garage; wired for electric range, and many other features. The lot is a beautiful garden with fruit trees, evergreens and lawn. Full price (terms) $8950
W. I. Boorman, Eves, 4-0434

Immaculate
4½ ROOMS
It will be a pleasure to show you this well-kept home and garden. Built 3 years ago it features comfortable-size living room, large kitchen-dinette, 2 bedrooms, Pembroke bathroom. Full basement with hot-air furnace and garage. In addition to full insulation this home is fitted with storm windows. Situated in a high location in the Gorge. Connected to sewer. Price (near offer considered) $10,500
J. S. Boorman, eves. 2-5036

THREE NHA HOMES
EXCELLENT CONSTRUCTION
NO. 1—2860 CHAMBERS
THREE BEDROOMS
FULL BASEMENT
SIDING AND STUCCO EXTERIOR
VIEW LOT WITH TREES
DOWN PAY'T $2,240.
MORTGAGE $11,360
PAYMENTS $71 MO. PRINC AND INT.

NO. 2—LOT 72, TAYLOR ST.
THRU HALL
THREE BEDROOMS
SIDING AND STUCCO EXTERIOR
LARGE DOUBLE CARPORT
Down PAY'T $2,100.
MORTGAGE $11,700
PAYMENTS $72 MO. PRINC AND INT.

NO. 3—LOT 38, ILENE TERRACE
YOUR CHOICE OF PLANS
TWO, THREE OR FOUR BEDRMS
FULL NHA FINANCING
THESE BUILDERS WILL GIVE YOU A HOME YOU CAN BE PROUD OF, DOWN TO THE LAST DETAIL.
FOR FURTHER INFORMATION, PHONE ALLAN MUTCH, EVES 7-6563.

OAK BAY
UP-AND-DOWN DUPLEX
EXCLUSIVE
$2500 DOWN
Excellent location south of Avenue, large lot with fruit trees, 2 self-contained suites, separate entrances and meters. Lower suite comprises beautiful large LR with big granite FP, 2 beds, dinette, electric kitchen, sun room. Upper suite, bright LR which overlooks a pretty garden. View of sea from kitchen. Large bedrm, bed-sitting room, 3-pc bathroom. Oil HW heat. Full high basement. Price with good terms $14,950
R. F. Harris, eves 7-2998

BOORMAN INVESTMENT CO. LTD.
616 VIEW ST. 3-7139

C. N. Montague CO. LTD.
1036 Blanshard at Fort 4-9318
Member Multiple Listing Bureau

OPPORTUNITY
Owners regret it must be sold. Approx. 2½ acres Marine Drive. Four furnished cottages, one unfurnished 6-room cottage. All on own meters. Very close to popular beach. City light, telephone and water. Showing over 20%. Plenty of room for extension. A firm price but a bargain at $18,900
Please ask for Mr. Betts, 4-9318 or 3-2998

PRICE SLASHED!
2,100 SQ. FT. living area. Modernistic 6 rms., 3 bedrms., rumpus and utility. Split-level entrance. 3 ACRES, sea view. 2 yrs. old. You can keep a horse here. Full price (this week only) $18,500
Ruth E. Hutcheson, 4-9318, 8-3536

APPEALING
Rustic, rural charm, high amid oaks. 4 rms., 2 bedrms. LR 18x12, bsmnt. Cedar Hill. Parklike lot. Price ($2,500 down) $8500
Ruth E. Hutcheson, 4-9318, 8-3536

$1500 DOWN
2 ACRES, 4 rms. Furn. Full price $6750
Ruth E. Hutcheson, 4-9318, 8-3536

ROCKLAND N.H.A.
2 Bdrms. Low dwn. pyment. Price $14,950
Ruth E. Hutcheson, 4-9318, 8-3536

WATERFRONT
A gracious Oak Bay home of 6 rms. in excellent condition; 3 bedrms. and sunporch up; double plumbing. Fine location with magnificent views of straits and Olympics. Low taxes and fuel costs. Asking price $15,750
Call B. E. Perritt, 4-9318, 4-6143

RETIRE IN COMFORT
Near Jubilee. No steps. Auto oil heat, elec. kit., nice LR, 2 bedrms, sep. garage, fenced gdn., ½ blk transp. All for $10,400
$2,000 down

ESQUIMALT
Lovely modern no-bsmnt home, 2 large bedrms, LR with FP, large elec. kit, 4-pce bath with vanity, auto oil heat. Terms $9250
Call Norm. Redfern, 4-9318, 3-9719

BRENTWOOD PROPERTIES
Small fruit farm, good home and outbuildings. Suit VLA, $12,900.
New 5-room modern bungalow. Extra lot if desired. Only $8,900 with $2,000 cash.
4-room cottage by the sea with bathroom, utility. Extra lot. Only $5,500.
Sea view. Modern 4-bedroom bungalow, 2 baths. Vacant April 1. 3½ acres, $14,900, ½ cash.
Large, 8-room new bungalow. Basement, oil furnace, 2 acres, cleared. $13,500, $3,500 cash.
See Brentwood Properties,
West Saanich Rd. at Verdier,
Keating 238 — 46-T — 208-K.

OAK BAY SOUTH
6-room stucco bungalow with extra room in basement. Thru hall, wired for range and Oil-O-Matic hot-water heat. Fruit trees, shrubs and bulbs. Choice district and asking only $11,250. Mr. Brown, eves. 3-6282.
BAYNE & TODER AGENCIES, 3-1122.

150 HOUSES FOR SALE

K & S

$2000 DOWN
2572 PRIOR
3 bedrms. Basement
$8950
AND

1523 OAKLANDS
3 years. 3 bedrms.
$9400
Mr. Thomas 4-4127 days; 3-1754 anytime

IMMEDIATE POSSESSION
4045 SAANICH ROAD
Drive by this cozy 4-room-plus bungalow and if the location is suitable, phone us for appointment to view. Full price $9000. Terms if desired. Mr. Speed 4-4127. Mr. Daykin 4-4127 or 2-0255

GORGE
OUTSTANDING VALUE
Spotlessly clean, white stucco two-bedroom bungalow. LR with fireplace, guest-size DR, kitchen with breakfast nook, full basement with hot-air oil heating. We can highly recommend this home for comfort, appearance and value. Full price only $9500
To inspect please phone W. E. Speed 4-4127 anytime. E. A. Daykin, 4-4127 or 2-0255

BEACON HILL
A house with character on quiet street, two minutes' walk from Park. 3 bedrooms and den, charming living room and family-size drawing room. Ideal for civil servant. With terms to be arranged. Full price $9800
Phone W. E. Speed or J. M. Ford at 4-4127 anytime

EXCLUSIVE LISTINGS!!
DRIVE BY ADMIRE ENQUIRE THEN ACQUIRE
2526 EASTDOWNE $14,500—6 rms
2159 SANDOWNE $15,800—6 rms
3235 EXETER $26,800—2 baths
1187 HAMPSHIRE $17,500—6 rms
82 LINDEN $18,350—7 rms
2037 LAUDER $16,750—2 baths
1057 RICHMOND $7,500—7 rms
Mr. Vallance 4-4127 or 7-1917
Mr. Nichols 4-4127 or 7-3089

KER & STEPHENSON LTD.
(Member Multiple Listing Bureau) 900 GOVERNMENT STREET

B.C. LAND & Investment Agency Ltd.
Our 89th Year in Real Estate

JUST LISTED! EASTDOWNE ROAD SPARKLING 3 B.R.
This cozy 5-year-old bungalow is in immaculate condition throughout and will bear the closest inspection. Through hall plan, bright living room with fireplace, large dinette adjoining the smart kitchen, wired for range, 3 bedrooms, and 4-pc Pembroke bath. Full daylight basement, package oil heating, and drive-in garage. NHA 5¼% mortgage of approximately $8,000 may be assumed, payable $74 per month, including taxes. See this fine home today at $14,500
Exclusive listing. Please ask for Mr. W. O. Cameron, 4-4115, eves. 3-0017

UPLANDS SPECIAL
Really an outstanding rancher, situated on high ground, charming vistas. Fully improved grounds of half an acre. Croquet lawn. Entrance and through hall. Delightful living room with wide picture windows. Separate dining room. Door to patio. Streamlined, easy-to-work kitchen, brk. room, utility room. 2 extra-large bedrooms, and a large panelled den with fireplace. Double plumbing. 2-car garage in basement, also a games room or 3rd bedroom. A built-to-order home. Should be seen. The Price is $35,500

OAK BAY VIEW PROPERTY
Unusual home, ideal for party looking for the spaciousness of a mansion, yet this fine residence has 6 rooms only, but they are large. The living room is 30' long and the dining room would handle the largest furniture. 3 bedrooms. More details on request. Price $18,000
Please call Mr. C. R. V. Bagshawe, 4-4115; Eves. 3-1002

MOUNT TOLMIE AREA 4 BEDROOMS
Situated on ⅓ of an acre with large and small fruits, this recently built semi-bungalow has living room 22x17 with open fireplace, cabinet kitchen with dining area, 2 bedrooms and 4-piece bathroom. 2 bedrooms up and roughed-in plumbing. Full cement basement with drive-in garage and automatic oil hot-air heating. Fully insulated. Sunny location with pleasant outlook. Exclusive listing. Price $13,650
Call Mr. Hope, 4-4115; eve. 3-6924

LAKE HILL $2200 DOWN
New stucco bungalow on paved street consists of "L" shaped living room, dining room with fireplace, electric cabinet kitchen, 4-piece bathroom and 3 bedrooms. Oak floors throughout. Full cement basement, drive-in garage and oil hot-air heat. Full Price $12,900
Call Mr. Mackenzie, 4-4115; eve. 2-4341
922 GOVERNMENT ST. 4-4115
Member Real Estate Board of Victoria

COMFORT HAPPINESS INDEPENDENCE
Waiting for you in this two-bedroom no-basement bungalow. Good garden, low taxes. Close to bus and stores. Between the Gorge and Burnside Road. This is very suitable for elderly couple. Try $2,000 down. ONLY $7000
Call Walter Amos, res 4-6606

"NEW AS A PIN"
Two 3-bedroom stucco homes. Hardwood floors, oil heating. Situated north of Lansdowne among new homes.
No. 1. $7,500 down $17,500
No. 2. $7,990 down $17,950
Walter Laing, eves 2-7081
ALFRED CARMICHAEL & CO. LTD. 1235 Broad Street 4-7341

COLWOOD MODERN COMFORT 4½ ROOMS
On double lot, only 3 years old, beautiful in and out. Down payment $3,750. Easy monthly payments. Phone Harry Hobson of Northwestern Securities of Victoria Ltd., 5-6741 or 2-7828

PRACTICALLY NEW 3-BEDROOM stucco bungalow, oil heat, power and water. 705 Fifth St., Sidney.

150 HOUSES FOR SALE

NORTHWESTERN SECURITIES
of Victoria Ltd.
631 YATES AT BROAD 5-6741

"LAKEFRONT"
150 ft. of lakefront property with sandy beach and wharf. Seven years old, ranch-type bungalow. Expansive lawns. Amazing terms of $7,500 down and full price of $16,000 or cash offers. See it now by calling Mrs. V. Roberts at 5-6741 or 2-1988

"100 FEET WATERFRONT"
Choice large 5-room bungalow only 6 years old and 5 miles out. Near bus and schools. Breathe the good, clean air in this secluded spot. Full price with terms $14,600. Call Mrs. Johnston, 5-6741 or 2-5655.

"OAK BAY"
5-room nearly new stucco bungalow, O-O-M heat. On quiet street in Oak Bay. Terms arranged. Full price $12,850. Mrs. Johnston, 5-6741 or 2-5655.

"COUNTRY LIVING"
Eight miles out and surrounded by nice homes, this white stucco bungalow has 1,140 sq. ft. 2 bedrooms and one extra in the basement. Electric stove, hall runners, living room mirror and many extras included in the amazing price of $11,800. Terms to suit you, so dial Mrs. V. Roberts now at 5-6741 or 2-1988

"NHA! NHA! NHA!" "SALSBURY WAY"
Three-bedroom, full basement, Oil-O-Matic home to be built on the only lot available in this select residential area. The price of the lot ($1,500) will be the only cash requirement on this entire deal. Mortgage insurance and all extras included. The chance of a lifetime. Don't waste another minute. Call Don Bacon, "the man with a plan," 5-6741 or 3-6588.

"BEACON HILL PARK THREE-BEDROOM STUCCO"
Everybody wants to live near Beacon Hill Park, but it is not always possible to find a house in this area that is in top condition. All rooms on one floor and of very generous size. Full size dining room. Full high basement. Spotlessly clean. Here is a real family home with that honest-to-goodness "homey" atmosphere. A pleasure to show. Owner leaving for up-Island, must be sold this week. Don Bacon, 5-6741 or 3-6588.

"DISTRESS SALE"
Owners must sell this lovely two-bedroom home this week. All on one floor, no steps, oak floors throughout, 4 years old, good N.H.A. mortgage 5¼%, pay $76 monthly P.I.T. Full price reduced to $10,995. For quick sale, call Eric A. Macfadyen 5-6741 or 2-8748 at once.

"UNIVERSITY HEIGHTS"
This spacious 3-bedroom home, living room 18x22, dining room 14x14, is one of the better homes. Must be seen to appreciate its value. Full high basement, Oil-O-Matic heat. Priced to sell to a reliable buyer. Terms. Only 2 years old. Further details Phone L. A. Squires, 5-6741; Res. 2-2269.

"CENTENNIAL SURVIVOR"
Snuggled on a secluded "pioneered" street close to the centre of town. A fine old family home with 4 bedrooms and an orchard, new wiring etc. Only $1,500 down, and a bargain for a price of $8500
P.S. This home is for sale by the heirs of the original owners.
Phone Homer M. Smith at 5-6741 or 3-8437

LIST YOUR HOME TODAY the effective way. Free appraisal. We need listings. A call today will mean NO DELAY. Phone L. A. Squires, 5-6741; Res. 2-2269.

"STELLY'S CROSS RD."
35 acres of the best berry ground in the Saanich Peninsula, 3-bedroom bungalow completely renovated. New deep well with 1,300 gal. per hour capacity. Six acres of new logan plants ready for their first harvest, with approximately $1,000 worth of new starts for immediate sale. Any family can find a guaranteed income in this property. For more details dial Maurice N. Smith 5-6741; eves. 3-9437.

"VALUE SELDOM EQUALED" $6950
This lovely 3-bedroom home, full basement. Seclusion in Saanich. Low down payment. Dial Mr. Rene Desbois 5-6741 or 4-1987.

"232 SUPERIOR"
Just $7,995 with $2,500 down. Drive in and see, then call Mrs. Ruth Squires, 5-6741; res. 2-2269.

"4 BEDROOMS"
Owner leaving Victoria and forced to sell quickly at big sacrifice. Good home with basement, 3-mile circle, ¼ block from bus. Lot large enough to keep your family in fruit, vegetables and eggs. Economy, comfort and excellent terms. Full price $6995. Call Eric A. Macfadyen, 5-6741 or 2-8748, at once.

"BACHELORS" "RETIRED FOLK"
Small, cute, close to bus in a dry location, this four-roomed house was made for you. Down payment good. Monthly payments $65. Full price $6450. Dial Mrs. V. Roberts now at 5-6741 or 2-1988.

"CUTE AND COSY" $5750
$1,500 down for this close-in 4-room bungalow. Large living room, low taxes, new oil range, Arborite cabinet kitchen. A lot of home for the money. Phone S. Spaven, 5-6741 or 4-7013.

"$5000 CASH"
Excellent 4-room cottage. Kitchen especially is a woman's delight. All rooms are a pleasure to show. Price includes kitchen range. Located within walking distance of stores, movies and the beach. Half a block from buses. Call Eric A. Macfadyen at once, 5-6741 or 2-8748 anytime.

"LOT" ROYAL OAK AVE.
120' x 200'. Grand view. NHA approved. $750 down. Price $1450. Call S. Spaven, 5-6741 or 4-7013.

150 HOUSES FOR SALE

NORTHWESTERN SECURITIES
of Victoria Ltd.
631 YATES AT BROAD 5-6741

"CITY"
I have been instructed to sell this spacious bungalow consisting of 2 bedrooms, living room, dining room, bath and utility, all on ground floor. Here is an excellent home or revenue with very low taxes and in the best condition. This one will not last long, so phone make your offer. Full price only $5650. 5-6741 or 3-4335.

"RENTAL OR HOME"
Price has been reduced on this Gorge home. 5 pleasant rooms, basement with piped heat. No extra work to do here. With terms only $4950. Mrs. Johnston, 5-6741 or 2-5655.

F. N. Cabeldu
1312 Broad Street 3-7174
(Member Multiple Listing Bureau)

ONLY $1901 DOWN
Will give you possession of this very attractive home comprising a through hall, large living room with dining space and brick fireplace, modern kitchen wired for range, 3 bedrooms and bathroom. Oak floors throughout, full basement with package oil furnace, electric hot water, drive-in garage. Will be ready for occupancy shortly. Call H. W. Blenkinsop.

LARGE HOUSE NEAR UNIVERSITY SCHOOL
5 bedrooms, living room, den, dining room, 2 baths, modern kitchen, pantry, utility, full basement, central heating. Price $13,500 Terms.
We also have other large homes. G. B. Naylor, res. 9-5094.

OAK BAY 3 BEDROOMS
WILLOWS AREA, near schools, stores and buses. A HOME SO NEAT AND SHINING IT'S A PLEASURE TO SHOW. A pleasing compact floor plan consisting of thru hall, living room with fireplace, 3 bedrooms, all hardwood floors, a bright electric kitchen with large adjoining dining area. Full basement with extra room practically completed. LESS THAN 4 YEARS OLD AND RECENTLY PAINTED INSIDE AND OUT. Owner is transferred from City is reason for selling. 5¼% NHA MORTGAGE can be paid off or retained. Must have approximately half cash on asking price of $13,200. To view, call Mr. Cleary 3-7174; Eves. 4-2500.

5½% N.H.A.
3 BEDRM. MODERN BUNGALOW
$12,750
PEMBERTON WOODS PARK AREA NEAR MARGARET JENKINS SCHOOL. 3 YEARS OLD. AUTOMATIC OIL HEAT. 100 AMP HEAVY WIRING. DRIVE-IN GARAGE. PRESENT MORTGAGE IS APPROXIMATELY $9,300 PAYABLE $77 PER MONTH INCLUDING TAXES AT ONLY 5½%. OWNER WANTS ME TO SUBMIT ANY OFFERS AS TO TERMS FOR CONSIDERATION. POSSESSION BY END OF MARCH. TO VIEW, CALL MR. CLEARY, 3-7174, EVES 4-2500.

BROWN BROS. AGENCIES LIMITED
1125 Blanshard Street
MEMBER REAL ESTATE BOARD
Member Multiple Listing Bureau

OUTSTANDING VIEW
UNEQUALLED 3-BEDROOM HOME PLUS SELF-CONTAINED SUITE
Nearly 1,600 sq. ft. of floor space. Oak floors. Bright, modern kitchen with utility room. Modern dining room with lovely view. LR 18x22 with sculptured stone fireplace. Magnificent view. Master bedroom 16x16 and 2 standard size also. Through hall, 4-pc Pembroke bath with built-in vanity. Full basement, drive-in garage with overhead doors. Oil-O-Matic forced air furnace. Self-contained suite has excellent view (now rented). Large grounds. Black-top driveway. Sacrifice Price $17,500
Please call Mr. Lawson, 3-1183; Res. 2-4887

N.H.A. $2100 DOWN
BAL. AT $71 P.I.T.
This most attractive bungalow is only 8 months old and due to the owners moving to the States, we have the pleasure of showing you this very lovely home set amidst oak trees in a beautiful location, close to bus. To view, please call Mr. Lawson, 3-1183 Days; Eves. 2-4887

OAK BAY BRAND NEW BUNGALOW
Artistic 6-room stucco bung. containing all the latest up-to-date features, panelled living room (20x13), attractive planter separating LR and DR, full cement bsmt, Oil-O-Matic hot-air heating, 2-car garage. Approx. $5,000 required. Full price $17,900. Mr. Hill 3-1183; res. 3-7885

HAGAR'S
OPEN FOR INSPECTION
2536 THOMPSON OAK BAY
ON WEDNESDAY MARCH 5th
2 P.M. TO 5 P.M.
Well planned and good construction, 8-room stucco bungalow with a large floor area in A1 residential district. Consisting of an entrance hall, living room with fireplace, knotty pine den with FP and closet. Full-size dining room, convenient kitchen wired for range, 2 double bedrooms and 4-piece bathroom. Full basement with fireproof garage. Laundry room. Extra bedroom with plumbing. Automatic oil hot air conditioning. Fully insulated. Copper piping. Many bearing fruit trees. Service lane in rear. Close to shopping, schools and transportation. Low taxes. EXCLUSIVE LISTING $16,900
(Subject to Prior Sale)
A. S. Powell, 4-0531 anytime.
Hagar & Swayne Ltd. 614 Yates St.

THE ROYAL TRUST CO.
Fairfield across from Beacon Hill Park and close to Dallas Road. Older type 8-room two-storey home. Extra large lot. Consisting of through hall, living room, dining room, den, kitchen, 1 bedroom, 3-pce bath on main floor, 3 bedrooms and 3-pce bath up. Oil hot-water heating. Basement. Separate garage. This home would make a fine duplex or rooming house. Price $11,000. Mr. Coles.
THE ROYAL TRUST COMPANY 1205 Government Street 2-4126. Evenings 2-8732.

Rita Del Mar's Daily Astrology

TUESDAY, MARCH 4, 1958

Today's quotation: "In the job of homekeeping there is no raise from the boss, and seldom praise from others to show us we have hit the mark. Except for the child, woman's creation is so often invisible, especially today." —Anne Morrow Lindbergh.

Tuesday for everyone: This is a good time to get things done, especially in matters connected with work, service, public and partnership interests. Shun involvements, especially regarding affairs of the heart, social or financial matters.

Look for Your Birthdate and Birthsign Below

March 21 to April 19 (Aries)—Exert efficiency, resourcefulness in your work, don't get sidetracked.

April 20 to May 20 (Taurus)—Be creative, ingenious, co-operative; see people but save money, energy.

May 21 to June 20 (Gemini)—Adhere to essentials; work hard; promote career. Spik changes, tangents.

June 21 to July 22 (Cancer)—Busy yourself with interests that display your talents; be dutiful, careful.

July 23 to Aug. 22 (Leo)—Attend to money matters, belongings; complete tasks; don't take chances.

Aug. 23 to Sept. 22 (Virgo)—The accent is on you; be alert, ingenious, efficient, recheck basic matters.

Sept. 23 to Oct. 22 (Libra)—Solve problems; attend to finances, belongings. Double-check writings, papers.

Oct. 23 to Nov. 21 (Scorpio)—Forward friendly, fraternal contacts; exert personality. Watch change, spending.

Nov. 22 to Dec. 21 (Sagittarius)—Attend to business; clean up odds and ends; recheck impressions, exert care.

Dec. 22 to Jan. 19 (Capricorn)—Look ahead; accent friendships, contacts, trips, steer clear of gossip, hearsay.

Jan. 20 to Feb. 18 (Aquarius)—Make the most of your assets; promote ambitions, practical matters; limit spending.

Feb. 19 to March 20 (Pisces)—Associate with others in undertakings; make plans, trips; protect credit, prestige.

Planning ahead: Good for entertaining, sociability, etc.: March 6, 9, 12, 13, 16, 18, 20, 21.

(Released by Consolidated News Features, Inc.)

150 HOUSES FOR SALE

Frank A. Martin Agencies Ltd.
1116 BLANSHARD ST.

HI QUADRA
4 BEDROOMS
Located on a nice high lot which extends 222 ft. like a country estate but close to all conveniences. A lovely fireplace in a nice large living room with dining room adjoining both living room and cabinet kitchen. Concealed stairway to 2 large bedrooms. Full basement, drive-in garage. Full price $10,500
Call Ken Jensen, 5-8704

1150 SQ. FEET
Full Price $12,990
Brand new—3 bedrooms, full basement, oil heat, drive-in garage. Down payment $2,200. Monthly payments arranged. Close to school, bus and shopping. To view please call T. Mullen, office 5-8704 or home 9-5672

DEAN HEIGHTS
3 BEDROOMS
Don't buy until you see this very lovely home with Oil-O-Matic heating, on a beautifully landscaped lot with numerous fruit trees, close to schools and bus. A nice cabinet kitchen, large living room and full dining room, also separate garage. Owner must sell at a sacrifice price of $10,950 with $2,500 down.
Please call Frank Martin, home 3-3005, or office 5-8704

9 SOLD 3 DE LUXE HOMES LEFT! LANSDOWNE SUBDIVISION
NHA, 3 BEDROOMS, OIL HEAT, VALANCES, VANITY AND FULL BASEMENTS
$1650 DOWN
INCLUDES ALL CHARGES
SO
DON'T DELAY, ACT NOW! ALL LOCAL IMPROVEMENTS PAID, MAKING TAXES VERY LOW. POSSESSION IN 90 DAYS. TOTAL PRICE $13,300
Call Len Wardle, 7-3348; Lou Moilliet, 5-5909, or Office, 5-8704

$1000 DOWN BRAND NEW NHA, 3 BEDROOMS
FULL BASEMENT, AUTO OIL HEAT, POSSESSION IN 60 DAYS. Full price including everything $13,100
Call Len Wardle 7-3348; Lou Moilliet, 5-5909, or Office, 5-8704

STEWART CLARK & CO.
608 Broughton St. Phone 5-2481

A DREAM HOME! WONDERFUL VALUE!
Modern bungalow of 1,700 sq. ft. High location with view of Olympics, 3 bedrms, lge panelled LR with FP, DR, cab kitchen (electric dishwasher and Bendix included), rumpus room with FP, utility with extra plumbing. A steal at only $13,900. For appt. to view, please phone 5-2481, Mrs. Bails, eves. 4-5136

SPRING FEVER!
If it's spring fever or house hunting fever that has got you, call for an appointment to see this fine home. Situated in the Lake Hill district on high ground in about ½ acre of garden, this 3-year-old stucco bung. consists of entrance hall, large tastefully decorated LR, full DR, elec cab kit, double plumbing and 4 bedrms. Part bsmt with oil hot air heat with humidifier. Attached garage. The whole bung fully insulated. Will take $3,000 down with excellent terms. 5-2481, Mr. Crickmay, eves. 5-3170

OAK BAY
Lansdowne Park, the newest and nicest, nearing completion, 3-bedrooms. Don't delay and be disappointed $17,300. 5-2481, Mr. Custance, eves. 3-7930.

NEWSTEAD REALTY LTD.
708 FORT 2-8117

BEAUTIFUL FAIRFIELD
HANDYMAN THIS IS FOR YOU! Minor decoration, no major repairs, transforms this into a lovely home. Three bedrooms, den, two bathrooms, new wiring, copper piping, heating, close in, you can't beat it. On terms only $12,200. DO IT NOW, call Geo. Petharn, 2-8117, eves. 3-1206.

OAK BAY
Stucco bungalow of living room with fireplace, good kitchen, dining room, three bedrooms, four-piece bath, full basement with hot-air furnace and separate garage, set on nice lot on dead-end street, close to beach and schools. Full price with some terms $11,000. W. H. McMahon, 2-8117, eves. 7-1455.

314 ESQUIMALT ROAD
Older 5-room home in excellent condition; built on rock. With terms, $6,500. Mrs. Johnston, 5-6741 or 2-5655. Northwestern Securities of Victoria Ltd.

$1,395 PARTLY BUILT, LANGFORD
4 rooms, livable cottage at back. Near new highway. $1,400 down. Please call McCandless Realty, 630 Fort, 2-6111 or 4-5656.

150 HOUSES FOR SALE

P. R. BROWN
& Sons Ltd. — Est. 1900
1112 Broad Street Phone 5-3435

$1300 DOWN LAKE HILL
White siding bung in quiet dist. comprising LR, cab kit, 2 bedrms, 3-pc bath and utility. Oil space heater included. Sep garage, fruit trees and extra saleable lot. A beauty for the retired couple. Going at the low price of $6450. Phone Mr. Haney, 5-3435; Res. 2-2386

$1500 DOWN SEMI-BUNGALOW HI-QUADRA
If you're looking for a good family home close to schools, shops and transportation, then see this. Has comb. L and D rm, spacious kit, 4 bedrms, 4-pce bath, bsmt, Dr-in garage, HA heat. New wiring, copper pipe and many extra features. Full price on terms $7850. Phone Mr. Haney 2-2386; Office 5-3435

CHARM AND SECLUSION
are offered to the purchaser of this lovely 3-bedroom home overlooking the Oak Bay golf links and surrounding water. Very lge LR with huge fireplace, good sized dining room, adequate kitchen and breakfast nook. 3 twin-sized bedrooms, master bedrm has its own complete bath and fireplace, another 4-pc bath on the same floor. Full basement with 2 extra rooms—G-E hot-water heat, concealed rads. Lovely grounds. 2-car garage. Superb location. First time offered for sale. FULL PRICE $36,000. To view, call Mr. Clements, 5-3435; res. 4-5457

SWINERTON'S
(Established 1889)
620 BROUGHTON ST. 3-7181

DE LUXE OAK BAY FAMILY HOME
Well located on large 56x150 lot, this home is indeed the family man's answer. Comprises entrance hall, den and FP, parquet floors, large LR with FP, DR with FP, modern elec kit, 3 bedrm and 4-pc bath. Upstairs, 4 bedrms (1 with FP), 3-pc bath. Fully lined rumpus room with oil-HW heating unit, dark rm, sep garage, blacktop paths, patio, fruit trees. Lovely drapes included in price of $18,500. Mr. Cox, 3-7181; res. 3-3818.

DUPLEX OR FAMILY HOME
This spacious home situated high on Rockland Ave. comprises living and drawing rm, DR, kit, 2 bedrms and bathrm. Sep entrance to upstairs contains a very large LR, 3 bedrms, kit and bathrm, rented at $80 per mo. Oil HW heat. Exclusive Price $14,750. Mr. Holland 3-7181; res. 4-7659.

RETIRE BY THE SEA
This beautiful, 6-year-old, 2-bedrm stucco home has large panelled LR, fireplace, picture window with ocean and mountain view. Patio, rockeries, dining area with large picture window. Oil heat. Terms at $16,800. Mr. Wright 3-7181; res. 3-5406.

NEW—$2500 DOWN—OIL HEAT
With extensive views this lovely stucco bungalow now ready for immediate occupancy. Features are oak floors, FP, 2 nice bedrms, full bsmt, dr-in garage. You will fall in love with this one at $9650. Mr. Crow, 3-7181; res. 2-0775.

E. E. HEATH
631 Yates Street 3-3183-4

EXCLUSIVE 1706 Fernwood
This spic and span well-built 7-room home with basement could be duplexed at very little cost. Easy terms can be arranged; all large rooms. If you are looking for revenue, here is your opportunity.
ALSO
5-room bungalow Oil-O-Matic heat, fully furnished; near Jubilee Hospital. Can be had on easy down payment, balance monthly.

DEAN HEIGHTS $9850
7-year-old 2-BR bungalow. Thru hall, LR with FP, kitchen with dining space and range wiring. Full basement, furnace and drive-in garage. Cash required about $3,850. W. Love, 4-8056. Douglas Hawkes Real Estate 4-7129.

FAIRFIELD
6-year-old stucco bungalow with full basement, package oil furnace, drive-in garage, 2 twin-size bedrooms, large, bright kitchen with dining area, nice living room with fireplace, hardwood floors. Good terms. Price $16,000. Phone J. Pearson, eves. 2-0757, Island Investment Co. Ltd. office, 4-7146.

150 HOUSES FOR SALE

HEISTERMAN

HIGH QUADRA
Attractive bungalow, nice living room with fireplace, large bright kitchen with dining area, two bedrooms. Full basement with drive-in garage. Lovely lot with oak and fruit trees. For particulars and appointments on this exclusive call Mr. Gaddes, 3-4161, eves. 5-7619. Full price $8600

CADBORO BAY EXCLUSIVE
Modern seven-room home, living room with fireplace, wall-to-wall carpet, dining room, kitchen, three bedrooms, large family room. NHA 5¼% mortgage $4,700 to handle. Full price $14,900. Call Mr. Hamilton 3-4161; eves. 2-1556

2140 BEACH DR. SEA VIEW EXCLUSIVE
PLEASE do not approach the owners. Make appointments to view through broker. This delightful family residence consisting of large living room with fireplace, den with FP, guest-size dining room, super-modern elec. kitchen, 3 bedrooms, 3-pc bath, and large sun porch or sleeping room; full cement basement and oil-fired hot water heat is offered for your inspection. Price $17,000. Terms. This is a good buy. C. J. Harrington, 3-4161; eves. 3-5846.

FAIRFIELD BUNGALOW
This four-room bungalow is in first-class condition, all copper pipe, heavy wiring, full high basement with drive-in garage. Full price $8500. Exclusive with Mr. Scott, 3-4161. Eves. 4-0423.

UPLANDS
A residence designed for gracious living and entertaining, surrounded by a delightful and secluded garden. Large living room with fireplace, guest-size dining room, panelled den with fireplace, 3 large bedrooms, 2 four-piece bathrooms. Recreation room, modern electric kitchen and two-car garage. Oak floors throughout. G.E. hot-water heated. Occupancy immediate. Price $35,000. An exclusive with C. J. Harrington, 3-4161. Eves. 3-5846.

OAK BAY 4 BEDROOMS DOUBLE PLUMBING
Situated close to Uplands on a double lot, this family home consists of living room with fireplace, large dining room, den or bedroom with full bathroom on main floor. Upstairs 3 large bedrooms and bathroom. Full basement with automatic oil HW heat. Priced for immediate sale at $16,800. Mr. Blannin, 3-4161. Eves. 5-1195.

HEISTERMAN & CO. (Established 1864)
1131 Blanshard Street 3-4161

CAPITAL CITY REALTY
850 CORMORANT — 4-1922

PEMBERTON WOODS $1800 DOWN
Bright, new 3-BR bung, full bsmt, Timken oil heat, dr-in garage, lovely finished rooms. NHA specifications and inspection, close to conveniences, among fine homes. Full price $13,400. Percy Amas, 3-7828 or 2-0697 evenings

RURAL LIVING—LOW DOWN PAYMENT
Good older-type cottage, 2 BRs, LR and kit., ½ acre, good soil with fruit trees, within 5-mile circle. Low monthly payments. Good value. Why pay rent? Only $5000. Percy Amas, 3-7828 evenings

MODERN BUNGALOW—LOW DOWN PAYMENT
Attractive, well-built, stucco bung, full high bsmt, thru hall plan, lge LR with FP, elec cab kit with dining space, 2 very nice BRs, oak floors; North Douglas area, low taxes. Easy monthly instalments. Good value at only $8950. Ken Walters, 5-7620 evenings

OAK BAY DUPLEX
Near Willows Beach, 5 rms up and 5 rms down, sep meters, full bsmt with dr-in garage, forced hot-air heating, near bus, school; excellent finish in recent conversion by reliable builder, lower suite rents for $70, gas and electric cooking. Generous terms. Full price $11,500. Clarence Goode, 4-8274 evenings

L & S
WATERFRONT
CUSTOM-BUILT 5-room bung with closed stairway to space for 2 EXTRA B.Rms, tile 4-pc bathroom, LR 15x20 with huge Roman tile FP, de luxe kitchen with nook. Full bsmt with space for rumpus with FP. HOT-WATER OIL HEAT. 2-car garage, 2 patios. Drapes, frig, elec stove, dinette ... carpets, boat and aerial included. This is de luxe living with A-1 construction. Financing available $25,500. Stan Kennedy, 3-4197; eves 4-4894.

EXCLUSIVE GENUINE BUYS
UPLANDS
⅓-ACRE RANCH BUNGALOW, 2 bedrooms, den, dining room, lovely kitchen, laundry room. Full cement bsmt. Oil hot water heat. Two-car garage. See this excellent buy for $24,500
LAKE HILL
1 ACRE, WHITE STUCCO BUNGALOW, 2 bedrooms, dining room, 1,686 sq. ft. living area. Full bsmt, oil heat, garage. A hard-to-find property for only $19,800
EASTDOWNE
3 BEDROOM BUNGALOW (comb. LR and DR), through hall plan, full bsmt, 1,287 sq. ft., oil heat, 65x120 lot. A good investment at $15,800. L. H. Rands, 5-4117. Eves. 2-8980
LEACH & SPARKS 1119 Blanshard St.

PLEASE READ THIS
Kampi Construction Co. will build you an NHA 3-bedroom house on your lot with no down payment. On our lot a low down payment. Contract prices very reasonable. We give a written guarantee and take care of all papers. We still have a better deal to offer you. For details phone 3-5614 before 5 p.m. or 7-1388 after 6 p.m.

$8,700 — BUNGALOW IN HIGH Gorge district with oil heat and ... Living room contains open fireplace with wall-to-wall broadloom. 2 bedrooms. Pembroke bathroom, large kitchen, and adjoining dinette. Very low down payment. Hargrave Realty, 4-9927, anytime.

ATTRACTIVE, WELL-KEPT 5-room bungalow in first-class district. Reasonable. Cash or terms. No agents. Victoria Press, Box 903.

150 HOUSES FOR SALE

KING REALTY
224 Yarrow Bldg. — 2-2131

MOUNT TOLMIE AREA
5-room, basement home, 4 years old. Low NHA payments at 5¼%. $2,000 DOWN OR OFFER. Full price $11,000. R. Peard, evening 2-... or 2-2131

FOR YOU IN ROYAL OAK A PERFECT DRAW RIGHT TO THE BUTTON
Is this semi-bungalow ... large living room, oak floors, dining room, electric kitchen, 2 bedrooms ... well-built house ... netting $400 a year is included at the low price $14,750. Only $3,000 down. To view, call Bern Stent, eves. 2-6643

SEE IT NOW
MOVE IN MARCH 15. Gleaming new dream kitchen, 3 bedrooms, large high basement for rumpus room, big view windows looking out to trees and open space. Bus at the corner, close to schools. NHA 6% MORTGAGE ONLY $1,827 DOWN at $13,200. Lee Hallberg, Eves. 3-8510

You get a nice view from this neat 5-room home. Near store, bus and school, large lot. Priced at only $5700. With $1,500 down, less for cash. Mr. Huntley, 2-2131

OAK BAY
5-room dwelling, LR-DR with FP, 2 bedrooms, extra room in full basement. Garden, fruit trees. Terms $9150. 7 rooms, 4 down, 3 up. Would make duplex. $2,500 handles. Mr. Huntley 2-2131 or Sidney 60 eves.

SEAFRONT
1½ miles waterfront, 110 acres, modern home. Owner leaving. Terms available. Eves. Mr. King 3-0001.

SUBURBAN
A most attractive home of logs, 6 acres, several small cottages. Will sell complete or in part. Owner will consider revenue property, mortgages, etc. Details upon request. Eves. Mr. King 3-0001.

$250,000
Down will acquire control of a most unusual property. Potential for substantial gain of approx. $4 million. Suitable for small syndicate. Info confidential upon request. See Mr. King.

$1175 - DOWN - $1175
Large living room with fireplace, 2 bedrooms, kitchen with dining area, bathroom, full basement and drive-in garage. Bill Cox, eves. 3-1140

EXCEPTIONAL
3 BEDROOMS AND DEN
Certainly the den could be a 4th bedroom. Fine large basement with extra plumbing. Hot-water heating. Close to bus and school. A fine family home on EXCEPTIONAL TERMS — $9850. Lee Hallberg, Eves. 3-8510

TOWN & COUNTRY HOMES LTD.
1923 Quadra St.
Member Victoria Real Estate Board.

COSY, WARM RETIREMENT
This eight-year-old siding and stucco bungalow is close to bus and stores at door. Two bedrooms, oil furnace, lovely little fenced garden in to putter in. Oil range included. FULL PRICE $8650 on terms or CASH OFFER CONSIDERED. ML 4795. Phil Simpson 2-7276. Res. 5-5542.

CEDAR HILL 3 BEDROOMS
SIX ROOM, two-tone stucco only 2 yrs old, just on market, living room with open fireplace, dining room for guests and beautiful electric kitchen with dining area, through hall plan, 4-pce Pembroke bath with built-in vanity. Full basement, drive-in garage and oil perimeter heating. Close to schools, churches, shopping centre and transportation. $4,700 5½% mortgage at $38 a mo. including taxes. Fine workmanship and excellent choice of colors. Paved street. PRICED AT $14,500. Ken Sturgeon, 2-7276 or 7-1380

NEW NHA $1842 DOWN MOUNT VIEW
THREE BEDROOM, full basement bungalow with oil heat, gleaming oak floors, drive-in garage, fully insulated. Close to schools, shopping centre and transportation. Full price $13,000. Contact Harold Ware, eves 2-1461

24-HOUR SERVICE 2-7276

Good Spring Buying See These
City
5 rooms, stucco, Nr. V.M.D. $2,000 down, $65 PM
4-room cottage, basement. Vic West $4,250 cash.
James Bay—3 BR, sep garage, oil heat $2,250 down, $75 PM. FP $7,950
Jubilee District
3 BR home, full basement, $2,500 down, FP $8,300.
4 rooms with basement, ½ lot $4,500 or exchange.
Saanich
Gorge, 5 rooms, $4,800. Terms arranged.
Glanford, C/te 4 rooms, stucco. Attached garage. Lawn. Range included. $1,550 down, $65 PM.
Cadboro, 7-year-old stucco, 3 BR, 220-wired. Full basement. Neat and trim. Inc. $2,000 down. Full price $7,800
New N.H.A. Homes
3 BR, oil heat, in Saanich, Esquimalt, Oak Bay and city. $1,400 to $2,800 down. Lot and the home ready to move in and no extras to pay.
For any of above call Gordon Thomas at 4-7129 or 4-5116.
Douglas Hawkes Real Estate

A. BERNARD & CO. LTD.
620 Fort Street

OAK BAY
An older home in good condition. Very suitable for a young family. TWO BATHROOMS, DOUBLE GARAGE. Downstairs hall, large bright LR with fireplace, dining room, OAK FLOORS, large kitchen (oil range ...) and a modern bathroom. Upstairs three large sunlit bedrooms and three-piece bathroom. Low taxes $6500. Call Mr. Francis 4-9335, eves 9-4810.

GONZALES 998 MADDISON COR. BRIGHTON
OPEN HOUSE 2-5 P.M. WED., MARCH 5th, '58
7 rooms, basement suite, 2 lots ... heat. Price $14,750. Easy Terms.

$6,500 — ATTRACTIVE, SECLUDED bungalow on a large garden lot, 4 lovely rooms plus utility room, 10 fruit trees, exceptionally quiet location in View Royal near the Gorge. S. Hargrave, Realtor, 4-9927 anytime.

MODERN 5-ROOM STUCCO bungalow, legal basement suite. Owner, 3-7018.

150 HOUSES FOR SALE

M & W
EXCLUSIVES

$6700 FULL PRICE IMMEDIATE OCCUPANCY
78 CREASE AVE. Neat stucco bungalow, 2 bedrooms, living room with fireplace. Cabinet kitchen. Immaculate condition. Ideal for retired couple. See this TODAY as it will sell quickly. J. Mears 5-7707 anytime.

OAK BAY
This impressive bungalow has 2 bedrooms, living and dining rooms. Good-sized kitchen with pantry off. The full basement contains an extra room. New NHA furnace. Nice garden and separate garage. Value at $7950. B. Laverton 5-7707 anytime.

OAK BAY HOME WITH CHARACTER
This ... has very large rooms. Over 1,800 sq. ft. with five-room plan. Reception hall, grand living room, dining room is 15x15. Good kitchen with breakfast nook. Bedrooms have cedar lined closets. Full basement, hot-air oil heat, insulated. Drive-in garage. Home and garden are in excellent condition. Value at $12,500. D. Whyte 5-7707 anytime

3 BLOCKS TO VILLAGE
Attractively planned stucco bungalow. Large living room, separate dining room, 3 good bedrooms, 4-pc bath. Bright kitchen. Full concrete basement, new Williams packaged heating unit. Small garden, paved street and sidewalk. Excellent value at $12,600. R. Reynolds, 5-7707 anytime

MEARS & WHYTE OAK BAY REALTY Ltd
2185 Oak Bay Ave.

FINANCIAL SURVEY LTD.
1324 Government St. 4-9305

DRIVE BY 93 BEACH DRIVE
Good, solid, well-built 3-bedroom home with a dandy sea view. All large rooms. Living rm, fireplace, family-size dining room, oak floors, nice glassed-in sun porch, elec cab kitchen, modern Pembroke bathroom, tiled. Full basement with new O-O-M heating unit. Separate garage with blacktop drive. Taxes only $145. New wiring and copper pipe. This is a very warm, easily-heated home. To view, please call Stan Hyland 4-9305 or 9-5586. Full price with terms $17,325

GORGE-ADMIRALS
Five-rm stucco bungalow, L-shaped liv and din rms, 2 bedrms, de luxe kitchen with fan, 4-pc bath and utility rm, oil AC heat and large attached garage. This home is in beautiful condition and ideal for retired couple. Price $11,500. R. W. Anderson, 4-9305; res. 2-8917

$1500 DOWN
VERY ATTRACTIVE 4-RM STUCCO BUNG., 9 YEARS OLD, IN EXCELLENT DIST. NEAR BUS AND SHOPPING. BEAUTIFUL CONDITION INSIDE AND OUT. THIS WILL SELL VERY QUICKLY. PRICE $8950. P. G. Williams 4-9305, eves. 4-9628 or 5-5907.

LAKE HILL
Very high, unobstructed outlook on 2 lots ... large living rm. Full basement. Very good terms. Full price $8650. R. W. Anderson 4-9305; res. 2-8917. R. de Montigny 4-9305, res. 5-1482.

ISLAND Investment Co. Ltd.
774 FORT ST. 4-7146-7

Revenue 3 suites. Close in. Quiet area. Full price $7500

Fairfield 3-bedrm older home. Good condition. Down payment $2,000. FP $8700

Oak Bay north. New 3-bedrm home. Charming and different in plan. Superior construction. Full price $17,900. For further information and appointment to view call Mrs. C. Jahnke 3-4295

FAIRFIELD
Three bedrooms, one floor, over 1,400 sq. ft. Gleaming oak floors in main rooms. Cabinet kitchen has large breakfast nook. Dining room. Full basement with package oil unit. Stucco with Duroid roof. A very good district. Easily financed. Good terms. Reduced price $11,200. M. Warawa, res. 2-3088.

McCANDLESS REALTY
630 Fort St. Phone 2-6111

$4000 — $4000 DOWN Modern Gem — Fairfield
FIRST TIME ON THE MARKET. Smart 5-room Oil-O-Matic heated stucco bungalow PLUS rumpus room with fireplace and extra bedroom, bath and toilet in basement. Large living room, Roman tile fireplace, dining room, 2 good-sized bedrooms. Handy bright kitchen with many cabinets, dining space. Entrance hall, oak floors throughout. Drive-in garage. Nice garden, lawns, fruits and flowers. Ideal location. About 3 years old. CLEAR TITLE. All drapes, awnings included. Exclusive listing. Price $14,695. Eves. Mrs. M. Ramsdale 4-5656 (Formerly Mrs. M. McCandless)

CENTRAL PARK ONLY $2760 DOWN
Plus 4 BEDROOMS and hardwood in living room, open fireplace, automatic oil heat, 4-pc Pembroke bath. Roomy cabinet kitchen. Drive-in garage. All this for only $2,760 down and approximately $90 per month, INCLUDING taxes. For this exceptional buy call C. A. James, Northwestern Securities of Victoria Ltd. 5-6741 or 2-8787 anytime.

VICTORIA REALTY LTD.
1115 DOUGLAS STREET

OAK BAY
This modern 3-bedroom bungalow must be sold. Owner transferred. Full basement, which is partly developed. Mortgage payments $83 per month, including taxes and interest at 5¼%. Phone before this is sold. R. O'Ney or Joe Innerwood 2-8145. Eves. 4-5406 or 4-1568

PANORAMA SEA AND ISLANDS
Designed for easy and gracious living. Contains lge LR, 21 x 14 (with distant views of San Juan Isl.), nice DR, library (den or bedroom), modern kit, two Pembroke BR, oil hot water heat. There is a 25 x 25 utility and storage room equivalent in basement. There is an extra view lot worth $3,000 included in full price $21,000. Clear title. Consult A. MacPherson — Hagar & Swayne Ltd. 4-0531 or 7-0280.

HI QUADRA—DUPLEX
A good investment of home and income in this well-built duplex. Large 2-bedroom units with separate entrances, cabinet kitchens, and automatic oil heat. Easy terms. $11,900. Bayne & Tuder Agencies 749 Fort St., 2-1121, eves. 4-5684.

150 HOUSES FOR SALE

HARRY FOSTER LTD.
1722 DOUGLAS STREET 2-2101
Opposite the "Bay"

EXCLUSIVE
2632 Mt. Stephen Ave.
5 ROOMS PLUS OIL-O-MATIC
$9950. Away from today's prices, this 10-year-old home has every convenience. Through hall, living room with fireplace, dining room, cabinet kitchen, 2 large bedrooms, 4-pc Pembroke bathroom, full basement with drive-in garage and an extra large finished room. Basement floor is covered with tile. Oil-O-Matic furnace. Drive by and please give me a call. It is a pleasure to show. Stan Houle, 2-2101; res. 2-3790.

Gordon Head
Rumpus Room
A lovely, modern, 4-year-old bungalow in a very pleasant location and the grounds are nicely landscaped. See the sea from your kitchen or living room. The house is good and boasts an extra-beautiful living room. The high basement has a finished rumpus room with fireplace. Oil-O-Matic heavy duty heating. YOU CAN HAVE POSSESSION RIGHT AWAY. Seen by appointment. Exclusive listing. Reasonable down payment. Price $13,900. C. Vining, 2-2101; res. 9-3786.

READY TO START NHA
One lot on Queenston, situated just off Richmond and Lansdowne. Two on Glover Crescent in Esquimalt. Our plan featuring living room, 18x13 — construction guaranteed. DOWN PAYMENT approximately the price of the lot. Prices quoted on your plans and on your lots. O. Jessup, 2-2101. Res. 2-1667

WHITTOME'S
Established 1898

OPEN HOUSE 1577 PEAR ST.
WED., 1-4.30
2311 HEART BALM. Little gem, 2-bedroom, no-basement home, 5 yrs old, hot-water heat, good lot. Close in. A MUST SEE at $8250. Catherine Harris 2-4255, res 7-3064

5 BEDROOMS
2286 HIGH LOCATION IN THE CITY, in marvellous shape and completely modernized — new cabinet kitchen, silent switches, oak floors, cove ceilings, newly and completely redecorated inside and out. Not a cent need be spent! 3 brick fireplaces in den, LR and guest-size DR. Full basement and separate garage. Owner transferred and will sacrifice at $9950 ($2,500 down). Guy Menzies, 2-4255. Res. 2-7829

WHAT MORE CAN YOU ASK
ML 4608. For this exceptionally low down payment home. Something unusually comfortable and different in its early teens. Wall-to-wall carpeting in this 30x15 LR, guest-size DR and in the large entrance hall. Modern cabinet kitchen with breakfast nook. 2 large bedrooms. Double plumbing and full basement. About 1,500 sq. ft. Asking $11,950. Vivienne Appleyard, 2-4255, res. 8-2493

J. H. WHITTOME & CO. LTD.
1218 Broad Street 2-4255 anytime
Member Multiple Listing Bureau

THE CITY BROKERAGE
1018 BLANSHARD 4-5022, 4-5018

FAIRFIELD $1500 DOWN WALK TO TOWN!
MOVE IN TODAY! This is a dandy 3-bedroom, 2-bathroom, dining room, living room, full basement, Oil-O-Matic hot-water heating. Full Price Only $9950 and $65 monthly. Peter Brown, 4-5022, 7-2068

$1500 DOWN! MODERN 2 BEDROOMS AND DEN
De luxe home with lovely coloured fixtures in main bathroom, plus powder room, sundeck, etc. Extra large living room fully carpeted with expensive Wilton broadloom costing more than the down payment on this house. All this on a large lot within the city limits — and you can move right in. FULL PRICE ONLY $11,750. For further information please call Miss Carmen Luriani, 4-5022, 5-6828.

List Your House With Holmes Realty Ltd. And Prepare to Move

Invest — Don't Spend
Three bedrooms, basement, Oil-O-Matic heat. Brand new. $7,300 down. Price $12,900

CASH TALKS
Two bedrooms, Oil-O-Matic heat, no steps, part basement. Large LR, dinette and kitchen. Full price $7500. Only 10 years old. Call Bert Ralph 2-7514, 3-9944. Bill Holick 2-0732, 3-1618

SECLUDED ACRE
Setting of trees, shrubs and hedges. 4-bedroom semi-bungalow in sound condition, 2 bathrooms. Full basement, Oil-O-Matic heating. Extra accommodation can be finished here if required. Saanich, 5-mile circle. If you are looking for a bargain and can put down $4,500, see this one. $11,950. Alex Page 5-6741 or 3-1594. Northwestern Securities of Victoria Ltd., 631 Yates St.

GORGE
This fine stucco bungalow. Large living room, 4 bedrooms, cabinet electric kitchen. Full basement, Oil-O-Matic heat. Attached garage. Deep lot situated high up. A bargain at $11,500. On Terms. Exclusive with Harry Saville, Eves. 2-6879. JOHNSTON & CO. LTD. 5-3471

TO CLOSE AN ESTATE
2810 Wilkinson Road. A comfortable bungalow on two elevated view lots. Contains 5 bright rooms plus den. Adjoins bus terminal. Priced at only $7,800.

JAMES BAY
For a large family or revenue we recommend this fine 5-bedroom home. New oil ... separate garage. Asking $8,250.
JOHNSTON & CO. LTD. 5-3471. Eves. Mr. O'Toole, 5-4340.

$8,950—NEW 3-BEDROOM FULLY-modern bungalow wired for electric range, electric hot water, oak and tile floor, large utility, near St. Mary's Priory, Langford. 604 Fairway Ave. 8-2763.

150 HOUSES FOR SALE

PEMBERTON HOLMES, Ltd.
ESTABLISHED 1887
1002 GOVERNMENT ST 4-8124

OAK BAY SOUTH 5 MTS TO BEACH WINDSOR PARK AREA
This exceptionally nice 5-roomed bungalow in perfect condition PLUS EXTRA ROOM IN BASE-... Oak flooring main rooms, fireplace, cosy dining room, 2 twin-size bedrooms. Package oil heat. Garage, workshop. Low taxes. Price on terms $14,500
Mr. Hepburn 4-8124. Eves. 3-7039

REVENUE
FAIRFIELD, near park, 3 and 4-room suites. Separate baths and entrances $12,500
CITY. Two four-room suites. Separate baths and entrances $9950
FAIRFIELD. Triplex. 3 rooms and separate baths and entrances. Income $195 monthly $11,500
To view, call Jack Brown 4-8124, eves. 4-4976.

TWO-MILE CIRCLE 2 LOTS
A real 4-roomed bungalow in a semi-rural area. Living room dining room combined (approx 12x33) with fireplace. Two bedrooms, three-piece bathroom. Large kitchen wired for electric range. Part cement basement, hot-air heat, separate garage. Fruit trees, 2 lots. Taxes $75. $1,450 down and $35 MONTH. Full price only $4650
Exclusive listing with W. Woolley 4-8124, eves. 4-5916.

OAK BAY REVENUE
Centrally-located stucco triplex. 2 3-rm suites on main floor, large 4-rm suite up. Oil HW heat. Full price $16,500 Offers.
Phone Mrs. Shirley 4-8124, eves. 4-8465

BRAND NEW 3 BEDROOMS GORDON HEAD AREA
A brand new home on ½-acre lot among all new homes. LR with FP and hdwd floors. Large cab kit, elec kitchen, three bedrooms, 4-pc tiled bath. Full basement, drive-in garage and package oil heat. Priced at $13,500
Reg Castleton 4-8124, eves. 3-8464.

HICKS REALTY LTD.
1710 Douglas Street 2-5104
Opp. Hudson's Bay Store

FAIRFIELD
In the spring, flowering trees, tailored streets and trim boulevards and the seafront just one block away. This family home has 2 bathrooms, fully modern kitchen, all copper plumbing and you will have many years of pleasant living to delight you. Can easily be duplexed for a nominal sum. Excellent terms. Full price $10,750
Mr. Bowles 2-5104 anytime.

WISHING?
To live close to the city and yet in a good location, in a well-kept home with 3 bedrms, good living and dining rm, wired for range, full cement basement? Then investigate immediately as this will not last long. Full price $8350
Mr. Bully 2-5104 anytime.

VMD $1500 DOWN
Older style bungalow in very nice condition. Comprises 3 bedrms, modernized living rm and dining rm, nice kitchen, basement, oil furnace, separate garage. Nice lot. Full price $6995
Mr. Campbell 2-5104 anytime.

COUNTRY LIVING
4422 New 4-rm bungalow, 2 lge bedrooms, lge living rm and dining area, lovely kitchen, very attractive with mahogany panelling. Trout stream at back yard—beautifully wooded area in back. This you must see at the full price of $6950
Mr. Adams 2-5104 anytime.

ISLAND HOMES LTD.
2510 Douglas Street 5-7511

BEAUTIFUL COLONIAL $3000 Down
1,200 SQ. FT.
Situated on quiet street in high location, contains large LR with FP, guest size DR, oak floors, elec cab kitchen, den or bedroom and tile powder room down. Up has 2 large bedrooms and 4-pc tile bath. Oil pkg heat, full basement and drive-in garage. WHAT A BUY! Full Price only $12,900
Mr. C. Eddie 5-7511. Res. 3-5585.

$1500 DOWN STUCCO BUNGALOW
This immaculate 4-year-old home is situated on nice garden lot in a quiet, secluded area. Contains good living room with FP, oak floors, elec cab kitchen, 2 excellent bedrooms, full high basement with furnace, laundry, etc. Separate garage. Priced to sell with balance like rent $10,500
Mr. Clarke or Mr. McDonald, 5-7511, eves. 7-1318, 7-6510

DUPLEX
Jubilee district. Large, completely self-contained, two suites with separate entrances, bathrooms, etc. In top rental district. Upper rents for $75. Lower for owner. (Would rent at $65.) This is outstanding value at $11,900 with $2,900 or less down. To view or for the address, phone Doug Bowen, 4-9308, 7-2062. Taylor Spittal Ltd.

2101 NEIL ST. OAK BAY—3-bedroom on one floor. Living room, dining room, cabinet kitchen wired for range. Full cement basement. Package oil heat. Drive-in garage. Corner lot. Only two years old. Some terms. Full price $14,750. For appointment to view phone Jim Riddings at John Greenwood, 3-7041, eves. 7-2575

LARGE SIX-ROOMED SEMI-BUNGALOW by owner. High Quadra district. Top grade construction. Nicely landscaped grounds, fruit trees. Large living room, family-size dining room, large cabinet kitchen wired for range, three large bedrooms, oil hot-water heat. Priced for quick sale $12,500. Phone 4-5318 evenings.

DISTRESS SALE
Only 5 years old, 3 bedrooms of good size, modern electric kitchen, 3-piece basement plumbing in furnished room. Mortgage of approximately $6,000 payable at $71 monthly including principal, taxes and interest at 5¼%. For price and particulars, phone Lee Hallberg, evenings 3-8510. KING REALTY, 2-2131.

NEW FIVE BEDROOMS
Well located at 207 Hampton Rd. Living room, dining space, two bedrooms and full bath down, three bedrooms and space for further bathroom up. Full basement, oil heat. Close to bus and schools. Please call D. Peaker 3-9413, eves. 7-1316.
FRASER BISCOE
750 Pandora Ave. 3-9413 - 3-8543.

DRIVE BY
3015 Brock Road, Langford. 2 years old, 3-bedroom, stucco cottage, nicely landscaped and planted lot. Garage. One block north off Trans-Canada Highway. Reasonable down payment, $75 month or discount for cash. Enquire at Hi-Lo Trailer Sales. Phone 8-2514. Price $6,500.

SHOWY ALL-ELECTRIC MODERN 4-room home, fully developed basement. Large 60'x157' lot, 4 mature fruit trees. Some water view. $10,500. $7,100 plus $3,400 mortgage. Phone 2-5677. No realtors.

1337 GLADSTONE. $1,518 DOWN. NHA. 3 bedrooms, basement, oil, $12,350. Subliting to fellow agents. Douglas Hawkes Real Estate, 817A Fort Street, 4-7128, res. 5-2589.

WESTERN HOMES LTD
811 YATES STREET

$600 DOWN ESQUIMALT STUCCO 4 BEDROOMS
A very nice stucco semi-bungalow close to Naden. Nice living room, large kitchen with cabinets. Two good bedrooms on the main floor. Concealed stairs to 2 nice bedrooms up that could be rented. House redecorated throughout and in clean condition. Nice lot. Full price on convenient terms $6950
Call now. Johnny James or E. Butler 2-2157 anytime.

BUILD NHA NO DOWN PAYMENT
Houses priced from $9,700. For full details call E. J. Butler 2-2157. Eves. 3-4103

$1000 DOWN JUBILEE OIL HEAT 4 Bedrooms
This large home is in nice condition. Could be used for revenue owing to its close proximity to the hospital. Entrance through hall, living room with fireplace, dining room, large kitchen with utility off, 2-pc bathroom down. Upstairs has 4 large bedrooms and 3-pc bathroom. Basement with new Timken Oil-O-Matic furnace. Electric domestic hot water. Price includes almost-new gas range and Bendix automatic clothes dryer. Very large lot with fruit trees and berries. Everything in nice shape. $1,000 down will buy this at the full price of $9800
Don't wait. Call now. Johnny James 2-2157 anytime.

DICKIE & CO.
REALTY & INSURANCE
811 FORT STREET—2-4312
Eves. 3-3640 or 2-5501

LEGAL TRIPLEX
"Knock on any door," this property situated in the 1100 block Yates is loaded with ADVANTAGES like (1) 3 bathrooms, 3 kitchens, 3 meters, (2) basement, OIL FURNACE, garage, (3) nicely decorated inside and out, (4) situated CLOSE enough to accommodate SHIFT WORKERS, (5) a four-room (2-bedrm) suite rented $70 or $80, (7) a neat 2-rm suite for $62, (6) a large 3-room suite rented for $50. Cash to handle about $5,000. Full price only $11,950
BETTER THAN A PENSION FOR YOUR OLD AGE.
Call Mr. Dickie, 2-4312, eves. 3-3640

SPOTLESS—CLOSE IN
Only 15 years, this 4-rm bungalow 12x18 living room, cabinet kitchen with eating area and 2 good bedrooms. Is a PRIME INVESTMENT, new copper tank and OIL RANGE INCLUDED. 4½% mtge for $1,700. $1,500 cash will handle. Full price $5750
Call Mrs. Weir, 2-4312, eves. 2-5501

JOHN BLAIR LTD. 620 VIEW ST.

NORTH DOUGLAS $8750
Modern 5-room bungalow in very good shape. Hardwood floors in living room and bedrooms. Full basement with drive-in garage. Bus at the door. Reasonable terms.

COOK-QUADRA ZONED CORNER
Well-built 6-room bungalow on well-landscaped lot. Full basement. Oil heat. Full price $14,700 Terms
For full information and appointment to view please call Mr. Agar, 3-3742 or 3-6410 anytime.

WATERFRONT NORTH SAANICH
Lovely situation, 1½ acres, bungalow with large living room, large bedroom, bathroom, kitchen, self-contained guest cottage. Price $11,650
Mr. Edwards Sidney 633R
H. A. HUMBER, LTD.
620 View Street 2-9161

DRIVE BY LANGFORD 2 ON 1
Four rooms plus utility, five years old, fully insulated, newly decorated interior. Lot size 70x150. Taxes only $69.
PLUS
20x20 cottage with 3-piece bathroom, oil range, rented at present to elderly gentleman at $30 per month.

1039 COSTIN AVE.
Close to school, bus and stores. $6,500 full price. $2,100 down. To view interior, please call Len Thomas at 4-7129 or 3-5665 (any time) or at
DOUGLAS HAWKES REAL ESTATE
817A Fort Street 4-7128

A VERY SOUND WELL-PAYING retail business, five-day week, high-class trade, excellent location. Nets approx $12,000. $18,000 will handle. No phone information. For appointment phone Mr. Jones, Jones & Scott, 3-6723, res. 4-2262.

MARIGOLD
$1,800 down. 4-rm bungalow, 2 bedrms. Thru hall, nice cab kit. Oil range included. Full bsmt. Large lot. Full price $7,150. Stan Hylands 4-9305. Res. 9-5307. Financial Survey Ltd.

CITY DUPLEX, 4 ROOMS AND bath up, 4 rooms and bath down. Own entrances and meters. Full basement, coal stoker. Income $130 monthly. Full price $9,500. Jack Brown 4-8124, eves 4-4976. Pemberton, Holmes Ltd., 1002 Government St.

$1,750 DOWN, $71 PER MONTH including PIT, 6 months old, large living room, L-shaped dining room, 2 good bedrooms, cabinet kitchen, utility, all oak floors, copper plumbing, separate garage. Oil pot-burner heating. Owner leaving for U.S.A.

6 ON ONE FLOOR, 3 BEDROOMS, automatic oil heat, wall-to-wall rugs, new glassed-in hot water tank, very clean and modern, 5 years old. Wonderful high view location, over 1 acre with trees. Close in. For appointment 4-4905.

1002 AMPHION ST.
Older 7-roomed home. Could be duplexed. $2,150 down. Alex Page, 5-6741 or 3-1694. Northwestern Securities of Victoria Ltd., 631 Yates Street.

1411 WENDE ROAD—NEW BUNGALOW, 3 bedrooms, large living room, cabinet kitchen with dining space. Also laundry room. Oak floors throughout. Oil heat. $14,900, terms. Owner 7-3013.

FAIRFIELD, SPACIOUS HOME, 1 block sea. Two bathrooms, 3 bedrooms, two FP, new Oil-O-Matic. Basement. $11,900. 5-4389, 6 p.m. to 8 p.m.

HIGH QUADRA BRAND NEW 3-bedroom home, 796 Ralph St., corner of Tolmie, turn up Greenridge off Quadra, first turn left past Reynolds Road. Terms.

OAK BAY BORDER, $11,950; 1½-yr-old bung. 3 bedrms. L-shaped LR, DR, oil heat, full bsmt. Dr-in garage. $3,500 down. 3-5474, owner.

1341 GLADSTONE. $1,318 DOWN. NHA. 3 bedrooms, basement, oil, $12,350. Subliting to fellow agents. Douglas Hawkes Real Estate, 817A Fort Street, 4-7128, res. 5-2589.

BUNGALOW, BASEMENT, FURNACE, hall, 4 rms, bathroom, small lot, low taxes, Oaklands. Only $4,250. Cash. Reevear Co., 1115 Langley, 4-6041.

VIEW ROYAL SEA VIEW SUNNY, bright 5-room bungalow. Basement furnace. Large lot. Price reduced for quick sale. George Randall Ltd. 4-8109 eves. 2-5447.

WE BUILD V.L.A., N.H.A., PRIVATE. Kazapi Construction, 7-1380.

HAYNES
STRAWBERRY VALE—Quiet location, close to school. Three lots (150x160). Home of large, modernized living room, large kitchen and pantry. Two bedrooms, bathroom, full basement with efficient drum-type furnace. Separate garage and woodshed. Some fruit trees. Price $6500
We require listings. Personal attention to all listings. We are not members of multiple listings.
Please ask for W. Jones 3-4503 eves. Arthur E. Haynes Ltd., 739 Fort St. 3-3633

GORDON HEAD
2 ACRES
SUITABLE FOR VLA.
REDUCED TO SELL!!
NOW ONLY $3,150
D. E. Wilkinson, 4-8124; eves. 2-9761.
PEMBERTON HOLMES LTD.
1002 Government St.

JOHNSTON'S
ESTABLISHED 1903
1308 BROAD ST 5-2471

ONLY $1750 DOWN
Well constructed five-room, siding bungalow in High Quadra district. Extra attractive large rumpus room in basement. Lovely garden. Full price $8950
Monthly terms
Mr. Beasley. Eves. 3-3225

$900 DOWN AND $150 A MONTH puts you in a lovely Lake Hill home with oil heat. Viewed by appt. No address given. Phone Stan Kennedy, 2-4117, eves., 4-4894. Leach & Sparks.

$800 DOWN — NEW 4½ ROOMS. No steps. Near bus, school, stores. Langford. Taxes $62. Victoria Press, Box 981.

ST. ANN ST., OAK BAY. GOOD family home, $1,500 down, payments $75 per month. Further information, owner 2-4734.

OAK BAY
5-room modern stucco, oil heat, close to park, sea and golf course. $12,500. 4-0822.

TWO-BEDROOM MODERN HOUSE, two acres, tops in location. Unlimited water. Good view. Good price. Terms to suit you. Keating 34-W.

FOR HOMES IN COLWOOD, Langford, see Grant & Jenkins, your local agents 8-1729 Langford.

2730 BURDICK, UPLANDS DISTRICT. Phone 2-2915.

151 COUNTRY HOMES and PROPERTIES

UNIQUE WATERFRONT OPPORTUNITY
That familiar landmark to sport fishermen on Saanich Inlet—The Stone House—together with 2½ acres of beautiful waterfront property, is now on the market. The house, consisting of 2 bedrms and sleeping porch, spacious part panelled LR, kitchen, bathroom and full basement, is fronted by a 10-ft. alcove veranda and has unique charm and character. A terraced garden, abundant fruits, boathouse and another 3-rm cottage completes this idyllic spot. For the enterprising opportunity is knocking. With generous terms all yours for $15,500
EXCLUSIVE
Please call F. Harris, 3-7040 (res.) Douglas Hawkes Real Estate, 4-7128

2 ACRES GOOD, CLEARED, FENCED LAND WITH CREEK
5-room modern bungalow. Chicken shed and run. Large garage and workshop. 6 miles from Eaton's. Price $9200
G. H. Naylor. Res. 9-5094
F. N. CABELDU LTD.
1212 Broad St. 3-7174

Six-bedroom home. Large estate of 18 acres, also 2 cottages. Snap at $25,000
BRENTWOOD PROPERTIES
Keating 233. 46T or 208K

VIEW PROPERTY. I THINK YOU could make a good buy on this 2-bedroom home. Not old and not modern; on ½ acre land. 50 yards from sea. Full view of Bedwell harbor on Pender Island. Summer or permanent home. Good boat and ferry service. Asking $3,700. Terms to reliable purchaser. Call George Dickson, evenings 3-6419. King Realty, 2-2131.

1.64 acres, 1 acre in logans $1,900
.7 acre, city water, view $1,100
.7 acre, sea view $1,500
6 acres, 3 rooms, reduced to $4,500
1 acre, 7 rooms, revenue $14,700
Many more to choose from.
Please call Dave Hurdley, 2-2131, or Sidney 66 eves. King Realty.

153 WANTED TO BUY—HOUSES

IN VICTORIA SPRING IS ALREADY HERE AND HOME SEEKERS ARE CLAMORING FOR 2, 3 AND 4-BEDROOM HOMES NOW
LET US SHOW YOU THAT KNOW HOW, HARD WORK and EFFECTIVE ADVERTISING WILL GET YOU THE RESULT YOU WANT IN THE LEAST TIME
W. Bailey, 2-8117, eves 3-3085
Newstead Realty Ltd., 766 Fort.

$7000 FOR SMALLER HOME
If you have a smaller home up to this price, even if needing repairs, call me. Also require for handyman, a home around $4,000 cash. This is an excellent opportunity for you to make a quick sale. Ivan Patrick, 5-6741. Res. 3-9043.
Northwestern Securities Ltd.

DIAL 2-4251
for the answer to your particular problems whether buying or selling real estate. 2-4251 means specialized service from one of the city's most respected realty organizations. No obligation. Call us today.
Rithet Consolidated Ltd. 706 Fort St. 2-4251

WANTED
2 or 3-bedroom home for small family moving to Victoria. District not too important. For quick action dial
MAURICE N. SMITH
Northwestern Securities of Victoria Ltd. 5-6741, eves. 2-8437

ALL TYPES OF REVENUE wanted, clients waiting. Duplex apartments, light housekeeping, houses with rentable suites in basement. Urgent. Call Jack Brown anytime. 4-8124, eves 4-4976. Pemberton, Holmes Ltd., 1002 Government.

DO YOU HAVE A 5-ROOM BUNGALOW in the south Fairfield district? If so, I have a cash buyer who will pay up to $9,000. My client would like possession April 1. Please phone Bill Cox, evenings 3-1340. King Realty 2-2131.

TO SELL YOUR HOME, YOUR apt., duplex or farm, list with the sales staff of George Randall Ltd. A steady clientele of genuine buyers for what you have to sell. Phone 4-8109.

I WILL BE PLEASED TO COME to your home and discuss with you the best means of selling. No obligation. Mr. Wm. Love 4-6056. Douglas Hawkes Real Estate 4-7128.

WANTED — 3-BEDROOM HOME, Gorge or Westview district. $600 down payment, good monthly payments. No agents. 9-2230.

WANTED—5 ROOMS WITH DINING room, any good district. Clients with good money waiting. Mr. Crow of Swinerton's, 3-7181; res. 2-0775.

OAK BAY, MODERN, 3 BEDRMS. Cash. Victoria Press, Box 486.

STOP URGENT
Wanted now, either 4 or 5—or 6 to 8-room home. Any district. Condition not important. Also wanted small farms. For action phone Mrs. Johnston, Northwestern Securities of Victoria Ltd., 5-6741 or 2-5653.

CASH
CADBORO BAY CLIENTS
NEED 3-BEDROOM MODERN, OIL-HEATED, FULL-BASEMENT BUNGALOWS. CALL GEORGE THORNELOE, 7-2771. TOWN & COUNTRY HOMES LTD. 2-7276.

Waterfront
We have buyers for waterfront property. Houses and lots—at all price levels. For a quick sale through a reliable agent list now. Mr. J. H. Ford, 4-4127 anytime.
KER & STEPHENSON, LIMITED

Is Your Home For Sale?
Cash Buyers and Others on Terms. If the price is right and for Quick, Courteous Service with no obligation to you, call Gordon Thomas at 4-7129 or 4-5116. Douglas Hawkes Real Estate.

OAK BAY OR FAIRFIELD — TWO-bedroom house, 12 to 15 years old. Phone Mr. Blenkinsop, 3-7174. F. N. Cabeldu Ltd.

WANTED—BASEMENTLESS TYPE of house with oil heat. Elderly couple. Will pay cash. Phone 4-9827 anytime. S. Hargrave, Realtor.

WANTED FOR CASH, UP TO $6,000. 2-bedrm cottage, good cond. Greater Victoria. Victoria Press, Box 485.

NO FUSS OR BOTHER! SELL OR finance immediately. Call Dickie & Co., 2-4312 (eves 3-3640 or 2-5501).

154 PROPERTY FOR SALE

P. R. BROWN & SONS LTD. — EST. 1900
1112 Broad Street Phone 5-3435

EXCLUSIVE 4061 WILKINSON ROAD
Lovely ranch-type five-room stucco bungalow, comprising large living room, dining room, large cabinet kitchen, two large bedrooms with bath. Full cement basement. HA furnace. Separate garage. Attractive landscaped grounds with circular driveway. Situated on 4.92 acres. Price $13,950
For appointment to view call Mr. Clark, res. 2-0171.

OTTER POINT
Approx. 100 acres, 8 acres cleared, some timber, good productive soil, ever-flowing stream. Price $6950
Call Mr. Clark, res. 2-0171

5 ACRES 10-MILE AREA
New white cedar siding ranch-type bungalow. Approx. 1,200 sq. ft. comprising living room 24x14, large cab elec kitchen, dining space, two large bedrooms, 4-piece bath. Full basement, Oil-O-Matic heating. Unfinished suite in basement with extra bathroom; drive-in garage. Priced at $12,900
Call Mr. Clark, res. 2-0171.

BLENKINSOP AREA
$500 DOWN, 4 acres cleared. Approx 4 miles from city centre. Full price $3000

729 LATORIA ROAD
$1,500 DOWN, 5 ACRES, 4-rm bungalow, comprising living rm, fireplace, 2 bedrms, kitchen and bathroom; OIL HEAT, PART BASEMENT. Also one 3-rm cottage, living rm, bedrm, bath and kitchen. Both houses wired for elec stove. Terms $1,500 down, balance $40 per month. Price $8400
Please call Watson Clark, phone 5-3435, res. 2-0171.

COBBLE HILL
5 acres on good road. Light and water. All year stream. No buildings $600

UPLANDS
8-room Tudor-type residence, comprising large living rm, fireplace, reception hall, fireplace, dining rm 14x15, fireplace, den 12x9, 2-piece bath, 4 bedrms up, master bedrm 16x14 with bath, 3 other bedrms with bath. Basement, oil HW heating. Attached garage. Situated on approx. 1 acre landscaped grounds. Priced at $26,000
For appointment to view, ask for Mr. Clark, phone 5-3435; res. 2-0171.

LOTS OF LOTS PRICED FROM $575 $150 CASH — $10 PER MONTH
We will help you finance your home on these lots. See sign on Holland and Hastings.
ALSO
½ acre on Pat Bay Highway, $1,250, $250 down, $20 per month.
Ken Lowndes, eves 8-2151 or 4-8614
GEORGE RANDALL LTD.
1309 Douglas St. Phone 4-8109

WATERFRONTAGE
Half an acre building site. Fine sandy beach $5,500
SPARLING of SIDNEY
Offices Opposite Theatre

40 ACRES
Superb views Esquimalt Harbor, Olympic Mountains near Thetis Lake. Trees, bottom land, trails. Ideal for someone who likes some seclusion and wants to keep animals, horses or dogs. $4,500. Call Mr. Cleary, 3-7174. F. N. Cabeldu Ltd.

CENTRAL SAANICH — 10 ACRES good high land overlooking pleasant valley. Will sell in whole or 1½-acre lots priced from $600 per acre up. Also beautiful new ranch home on 3 acres with 160 young—cherry trees at $13,900. Phone 3-7181. Mr. Gilmer at Swinerton's.

NHA-APPROVED LOTS AT GLANFORD and Kenneth, near 2 grade schools and high school. On bus. Willowdene subdivision, 65' in frontage. Direct listing to fellow agents. Douglas Hawkes Real Estate, 817A Fort, 4-7128. Res. 5-2589.

3 SEAFRONT LOTS
5 SEAVIEW LOTS
NHA APPROVED
Priced from $1,600 and up. Details and plan available on request. Exclusive with Bel Shragge. Eves. 2-8802. King Realty, 2-2131

FLORENCE LAKE
1 lot fronting 50 ft. on lake. Several acres overlooking lake. City water and light to property. Will be sold en bloc. $4,000. Call Mr. Cleary, 3-7174. F. N. Cabeldu Ltd.

88 ACRES WITH 1½ MILES frontage on surfaced road at Shawnigan Lake. Power and telephone available. Suitable for subdivision. Will sell all or apart. Phone Cobble Hill 35-R-3.

DOUGLAS VALLEY SUBDIVISION, Douglas and Kenneth Streets. 14 choice building lots. Island Investment Co. Ltd., 774 Fort Street, 4-7146 days, 4-6171 or 9-2611 Eves.

JUBILEE HOSPITAL AREA. 2 lots suitable for duplexes, sewer being installed. 65-ft frontages. $1,400 each. Call Mr. Nicholson, 5-7694, Harry Foster Ltd., 2-2101.

AN EXCELLENT BUILDING LOT, 67x147, all clear. Should pass NHA requirements. Full price for quick sale $950. W. T. Boorman, eves 4-0434. Boorman Investment Co. Ltd., 3-7124.

CADBORO BAY—2 LOTS 70x255, high dry and lovely sea view. Mr. Kemp at Daly & Co. 3-6241 or eves 5-2597.

DUPLEX LOT, FERNWOOD, 70x104, $1,250. Stan Evans, Western Homes Ltd., 2-2157. Eves. 3-5933.

5.1 ACRES FOR SALE, ON OLDFIELD Road, on water and power. 5-4747 after 5.

BUILDING LOT, ALBION STREET. Sewer on. Some lumber. $1,200. Some terms. Weekdays 3-3512.

LARGE WATERFRONT LOT, VIEW Royal district. 9-2993.

SEA-MOR AT CORDOVA BAY. Victoria's finest view lots. 9-1614.

2 ACRES WITHIN 5-MILE CIRCLE
All cleared with lovely large bungalow 8 yrs. old. Stream runs thru property year round. Ideal for irrigation. Poultry sheds, separate garage and large workshop. Property fenced. House plumbed, wired for range. City water. Full price $9450 Terms
C. Sinden, home 9-6095, or 5-8704.

BRENTWOOD SPLIT LEVEL
4 BEDROOMS AND
1 acre of land go with this well-located family home. Lovely large LR, DR with fireplace. Large cabinet kitchen. City water. Laundry room and tubs in basement. This 5-year-old home is also a producing property and will in the first year return a profit to pay all expenses including taxes and payments. A good home well priced at ONLY $13,100
Good Terms
Please call Ken Jensen, 5-8704

2.5 ACRES OR 7 ACRES OR 15 ACRES
Some trees, mostly cleared. Situated on high sloping land. Soil analyzed, top in area. Panoramic view of valley and sea. Ample water supply with pressure tank. Approximately 3,000 logan plants on land, this could be sold for $1,000 net this year—on ready market. New decorated home with machinery sheds. This can be bought all or in part with easy down payment.
Please call Ken Jensen, 5-8704

⅓ ACRE OF RURAL CHARM
This lovely stucco 3-bedroom bungalow has oil heat, nice entrance hall, large living room with w-to-w carpet. Kitchen wired for range. Separate garage. Low taxes, city phone and ½ block from bus line. Easy terms. Full price $7950
Please call T. Mullen, office 5-8704, home 9-3672
FRANK A. MARTIN AGENCIES LTD.
1114 Blanshard St.

UPLANDS LOT ON BEACH DR.
Near Yacht Club
Phone Larry Wagner at 4-4127 anytime
KER & STEPHENSON LTD.

LOTS
CONTRACTORS. We have two good lots available for Spec. building. 1 NHA, 1 conventional, no down payment. Also 4 acres in 4 mile circle, in part or whole, at $2,000 per acre. Morey & Johnstone, 3244 Douglas St., 5-6701.

SAANICH LOT FOR SALE, 3 MINS from Fountain Circle. 90x131. Fruit trees. 3-2816.

LARGE WATERFRONT LOT FOR sale. Beautiful view, five fruit trees. View Royal district. 9-2993.

NORTH SAANICH PROPERTIES, Gordon Hulme Ltd., Sidney 120.

LOT 59'x181', ON HARRIET ROAD; $1,200. Phone 2-8409.

3½ ACRES BEACH, BUILDINGS, Saseenos. Cash offer. 3-7189.

155 PROPERTY WANTED

CASH
CITY LOTS PURCHASED FOR CASH. BUILDING LOTS ON SEWER WANTED FOR CASH. CALL GEORGE THORNELOE, 7-2771. TOWN & COUNTRY HOMES LTD. 2-7276.

CASH
FOR N.H.A. APPROVED LOTS IN GREATER VICTORIA. Phone Roy Green or Steve Stephens, 4-9308. Taylor Spittal Ltd. 621 Fort St.

WANTED IMMEDIATELY — TRIPLEX, 3-plex or small block of flats for cash client. $20,000 to $40,000. Must be new and up to date. Mr. Hepburn, 4-8124, eves 3-7039. Pemberton, Holmes Ltd., 1002 Government Street.

CASH FOR LOT
Inside 3-mile circle. N.H.A. building lots. Dickie & Co. 811 Fort. 2-4312. Evenings 3-3640.

156 ACREAGES FOR SALE and WANTED

6 Acres Good Well 3-Room Cottage
Lots of wood, good road to town, 6 miles out $5,250 on terms.
5 acres, at Pat Bay $2,250 on terms.
Gordon Thomas, 4-7129 or 4-5116.
DOUGLAS HAWKES REAL ESTATE

CENTRAL SAANICH
Well located, 12 acres, half cleared. Near Pat Bay Highway. Spring on property. Full price $12,600. Please call Mrs. Horth, c/o Stewart Clark & Co., 5-2451; evenings Sidney 52-Y.

YOUNG COUPLE DESIRES SMALL acreage within 8-mile circle. Phone 5-7005 after 6 p.m.

GLEN LAKE—3½ ACRES WATERFRONT, about 300,000 cu. ft. of black soil, $2,500. 5-5529.

158 FARMS FOR SALE and WANTED

SUPERB DAIRY FARM
100 ACRES HIGHLY PRODUCTIVE LAND. YEAR ROUND CREEK IRRIGATION. TOTAL HERD OF 45 REGISTERED COWS AND HEIFERS. EXCELLENT BARN WITH STANCHIONS AND WATER BOWLS FOR 30 HEAD, PLUS CALF BARN. LITTER CARRIER. HAY LOFT HOLDS OVER 100 TONS. GRADE "A" DAIRY WITH HOT WATER PLANT. 2 EXCELLENT HOUSES. ONE 7 ROOMS WITH BASEMENT AND FURNACE. NEW 4½-ROOM BUNGALOW. COMPLETE LINE OF SPLENDID EQUIPMENT INCLUDING TWO TRACTORS, ETC. QUOTA 571 LBS. MONTHLY REVENUE OVER $1,200. ALSO AVAILABLE 150-ACRE WOOD LOT ON LEASE. THIS IS ONE OF THE BEST DAIRY FARMS ON THE ISLAND. WONDERFUL LOCATION. EVERYTHING IS IN TIP TOP CONDITION. OWNER SELLING OWING TO ILLNESS. IDEAL AS FAMILY PROJECT. VERY REASONABLY PRICED at $64,000
WITH LOW DOWN PAYMENT. EXCLUSIVE LISTING.
Call M. A. Campbell, 4-9135, A. BERNARD & CO. LTD. 629 FORT ST.
Weekends call Cobble Hill 45Y3

FARM BARGAIN
45 acres, 25 cleared. Comfortable 5-roomed bungalow. Basement, furnace. Barn 30x30. Turkey house, 18x32. Dairy. Double garage. City water. Taxes $45. 16 miles from city. $7,000 down handles. Only $17,950
Alex Page, 5-6741, 3-1694. Northwestern Securities of Victoria Ltd., 631 Yates St.

1564 McMorran Ave., sold by Robert Mitchell, Harry Foster Ltd.

453 Kipling St., sold by Robert Mitchell, Harry Foster Ltd.

16 Cambridge, sold by Robert Mitchell, Harry Foster Ltd.

2025 Mortimer, sold by Robert Mitchell, Harry Foster Ltd.

New home being built on Dene St., sold by Robert Mitchell, Harry Foster Ltd.

Wanted to buy in OAK BAY 4-bedroom home about $18,000. Tudor type preferred. Please call Robert Mitchell, 3-4473. Harry Foster Ltd., 2-2101.

SMALL MINK FARM FOR SALE. Phone 8-3162 for particulars.

BRENTWOOD
Top-notch V.L.A. small fruit farm, all planted. Strawberries, fruit trees, flowers. Good 4-room bungalow, basement, large outbuildings. Only $12,900. Brentwood Properties. Keating 233, 46-T, 208-K.

NOTICE TO CREDITORS
ESTATE OF GEORGE ROBERT LYON, deceased, otherwise known as George R. Lyons, and George Lyons.
Notice is hereby given that creditors and others having claims against the estate of the above-named deceased who died at Terrace, B.C. on the 9th day of May, 1957, and resided at Goldstream, B.C. are hereby requested to send them to the undersigned at 519 Central Building, Victoria, B.C., before the 2nd day of April, 1958, after which date the Administrator will distribute the said estate among the parties entitled thereto, having regard only to the claims of which he then has notice, and ... from date of death.
Dated at Victoria, B.C. this 27th day of February, 1958.
R. L. Cox, Official Administrator, Administrator of the Estate of the above-named deceased.

NOTICE TO CREDITORS
The Estate of Grace Agnes Mary Hallam, Deceased.
Notice is hereby given that creditors and others having claims against the Estate of Grace Agnes Mary Hallam, deceased, late of 1305 Rockland Avenue, Victoria, B.C., are hereby required to send them to the undersigned executor at Box 1232, Victoria, B.C., by the 7th day of April, 1958, at which date the said executor will distribute the said Estate amongst the parties entitled thereto having regard only to the claims of which it then has notice.
THE CANADA PERMANENT TRUST COMPANY, Executor.
Harman, Sloan & McKenzie, Solicitors.

What All MOTHERS should know about LANOLIN
When your little one's chest is all tightened up with feverish cold and congestion, remember this about lanolin:
1. Lanolin is a natural oil. It comes from the soft, downy wool of sheep.
2. Because it is a natural oil, lanolin is easily absorbed. It penetrates deeply into the skin.
3. Lanolin is gentle and soothing to tender childish skins.
4. Specially important to mothers, gentle lanolin is in the soothing penetrating base of Buckley's highly medicated JACK and JILL RUB for children's chest colds. That's why this new rub with lanolin is so highly praised by mothers. Get JACK and JILL RUB now. Only 59c.

ORDER NOW from your EATON'S SPRING SALE FLYER
PHONE 2-7141
Zenith 6100

260 Die Off Turkey

Panic Swept Ship Before Capsizing

ISTANBUL (UP)—Survivors of Turkey's worst sea disaster said yesterday wild panic swept the overcrowded coastal ferry Uskudar before it capsized and sank Saturday in the Sea of Marmara.

Only 40 persons are known to have survived the sinking, which caused an estimated 260 deaths. The bodies of 81 victims have been buried in mass funerals, and the others are being sought.

The U.S. aid mission at Golcuk assisted in caring for injured survivors.

It is unlikely that anyone will ever know how many were on the Uskudar. Hundreds of people had scrambled aboard the ill-fated ferry, many of them students travelling on passes. (Earlier reports placed the death toll at 600.)

The crowd was so dense, with scores of passengers forced to stand, that the captain pulled out 10 minutes early on the 20-mile trip from Izmit to Karamursel. About 100 would-be passengers missed the boat.

Turkay Yangol, a student survivor, described the ferry passengers' frantic fight for life.

"People fought for lifesavers," he said. "Old people prayed . . . children cried.

"The students were the first to begin jumping into the sea. I gave my lifebelt to a girl, and we jumped together. After awhile, I lost sight of her."

Some passengers, crazed by terror, were last seen swimming out to sea. Others, more fortunate, managed to ride life preservers or bits of wood to safety on shore.

"The boat filled with water very quickly," said Feridun Gudal, another survivor. "The water came in the lower portholes, making it impossible to jump through them.

"I climbed to the top of the boat and jumped into the sea. After a while, a submarine came. I took off my trousers, tied them to a piece of wood and waved them like a flag to attract attention."

LUNDS Auctioneers
By AUCTION TONIGHT 7.30 P.M.

WILF LUND
QUALITY FURNISHINGS APPLIANCES
Foam Rubber
Sectl. and Chesterfield Stes.
Convertos — Occas. Chairs
Several Carpets — Desk
3 'Mr. & Mrs.' Bedroom Stes.
Other Bedroom Stes., Youths' Beds, Cribs, Playpen, etc.
"Webster-Chicago" Dictaphone
Counter Invoicing Machines
Set of Golf Clubs With Expensive Cart
Upright Piano
1957 21" TV Set
1956 24" TV Set
1957 Fully Automatic Electric Range, Gas and C/W and Gas Comb. Ranges
3 Power Mowers
On View from 9.00 a.m.
Courtesy and Service Always
LUNDS AUCTIONEERS & APPRAISERS PHONE 5-5422
926 FORT ST.

'Exorbitant Loan Interest Ban Sought'

EDMONTON (CP)—Provincial or federal legislation to outlaw exorbitant interest rates was urged in the Alberta legislature Monday by Stanley Ruzycki (CCF—Vegreville).

Mr. Ruzycki said one farmer in his east-central Alberta riding recently made a private deal to borrow money from another farmer at 11 per cent interest. He said later he knew of other such deals.

"Such unscrupulous deals should be completely disallowed," he said during the Throne Speech debate.

SPECIAL 100th ANNIVERSARY BREW.....

Here is B.C.'s only *authentic* Centennial Beer. Phoenix, brewers in British Columbia since 1858, proudly presents this special light smooth beer for your enjoyment during Centennial Year. Keep a case of Phoenix Centennial handy. Get it today!
For free home delivery phone Victoria 2-6832 or 4-4179
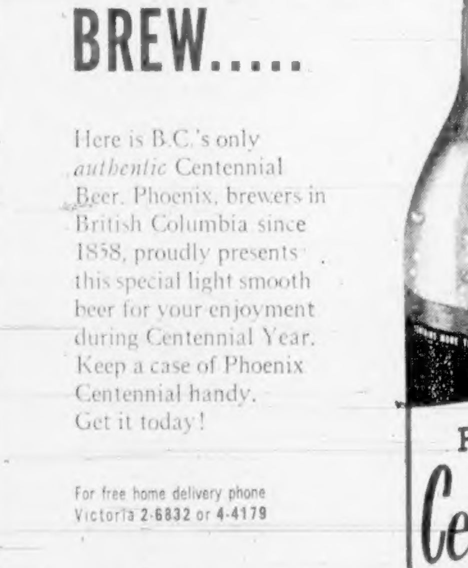

Phoenix Division — Lucky Lager Breweries Ltd. V134
This advertisement is not published or displayed by the Liquor Control Board or by the Government of British Columbia.

Lake Tragedy Near Duncan

City Schoolmaster Drowned

Canoe Trip Fatal

An attempt to get some good photographs during an outing at Quamichan Lake, near Duncan, cost the life of a young English schoolmaster from Victoria's University School.

Victim was Derek Francis Burdett, who would have been 25 in July.

WENT FOR RIDE

Sunday Mr. Burdett "went along for the ride" when school scoutmaster Neil Hird took a patrol of seven Boy Scouts on one of their regular weekend outings.

The group went to the home of Dr. and Mrs. J. J. Tassin, parents of one of the Scouts, on Quamichan Lake.

Soon after their arrival, Mr. Hird took the boys on the lake in a motorboat.

AGAINST ADVICE

Later, Mr. Burdett, a camera enthusiast, "suggested that he might get some good pictures from a canoe. As he was a non-swimmer, Mr. Hird advised against the move.

Mr. Hird then went off to keep an eye on the boys, and soon after a shout was heard from the water. The group ran to the lake, and one of the boys caught a glimpse of the young schoolmaster in the water.

Mr. Hird jumped into the lake in a rescue attempt and Dr. Tassin telephoned for the RCMP.

Constables Robert Fullerton and Norman Harvey-McKeen arrived soon after, and 30 minutes following the accident recovered the body. It was in about nine feet of water, 10 feet from shore.

VANCOUVER (CP) — Agriculture Minister Newton Steacey said yesterday B.C. fruit and vegetable growers need lower rail freight rates to stay competitive.

He told a hearing of the board of transport commissioners that a "cost-price squeeze" has hit growers in the Okanagan Valley severely.

In recent years, Mr. Steacey said, "the fresh fruit industry has suffered from rising costs and declining markets."

Around the Island

Cowichan Requests New Road

DUNCAN — Reconstruction of a 5½-mile stretch of Cowichan Lake Road, main artery from the Cowichan area to the east coast of Vancouver Island, is proposed in a brief to be presentd to Highways Minister Gaglardi by Duncan-Cowichan Chamber of Commerce.

The brief says rebuilding of the road would eliminate the Tansor and Sahtlam rail crossings and free the entire 19 miles between Duncan and Lake Cowichan of such crossings. The project would also leave only two or three curves to be straightened.

* * *

NANAIMO — Two boys students as Nanaimo Senior High School, tied for top honors in a students' talent show here yesterday. They were violinist Albert Hawker and pianist Ken Bertram. Second place was taken by a vocal and instrumental trio, Ken Lunngren, John Lambert and Jerry Melissa. Carol Baker, pianist, was third. Students were judged by two local musicians, Mrs. Leslie Skipsey and Mrs. Mary Newbury.

* * *

NANAIMO — James Morrison of Langford told Magistrate Lionel Beevor-Potts in police court here yesterday that he had asked to be locked up on Saturday.

He was fined $10 and $5 costs for being drunk in a public place. RCMP and Morrison had asked an assistant in a dry cleaning firm in downtown Nanaimo to phone for police.

Oldest, Youngest Swap Rink Yarns

Oldest and youngest curler in Macdonald's Brier play get together as 62-year-old Andy Grant, left, points to his name as member of a winning rink on the famous Brier Tankard, while John Hellemond, 17, right, of the Manitoba "whizz kids" rink looks on. Andy's son, Ray, centre, also on the Ontario rink, helped that rink down Victoria's entry in Brier's opener yesterday afternoon.—(Colonist photo by Jim Ryan.)

Legion to Replace Officers

NANAIMO — Members of Nanaimo Legion Branch No. 10 will elect new officers Thursday night. Nominations listed yesterday included two members contesting the presidency.

The last executive, with the exception of vice-president Robert Toogood, resigned when branch members voted in favor of asking secretary-manager Fred G. Steeds to reconsider his resignation. The executive had at that time accepted Mr. Steed's action.

George Muir and George Trobridge have been nominated for president; Robert Toogood, George Molecey, Mr. Trobridge and F. O. Murphy for first vice-president; Ernie Goldring for sergeant-at-arms.

* * *

NANAIMO — Ray Walker of Lantzville was named president of the newly-formed Vancouver Island branch of the Industrial First Aid Attendants Association of B.C.

First-aid men decided to organize at a meeting here Sunday. About 1,000 are involved on Vancouver Island.

B.C. association chairman Gus Porcher told the group a revision in pay rates last year resulted in a $1.25 minimum wage. He said his association had been formed in 1931.

Other officers named to the Vancouver Island executive were R. (Sandy) Duncan, Chemainus, vice-president; H. Thomas, Ladysmith, secretary; Mike Mihalech, Nanaimo, treasurer and director Vincent Brookbank, Hillcrest; A. E. H. Smith, P. W. Paradis, Duncan, and A. Gueulliette, Nanaimo.

Nanaimo Wetter than Usual

NANAIMO — Nanaimo's rainfall showed a sharp increase last month over previous years. The total fall, 8.32 inches, was 97 per cent over February, 1957.

Average temperatures were higher than last February, and the average maximum, 49 degrees was the highest recorded in seven years.

* * *

NANAIMO — The performance of an RCMP constable literally stopped the show at Nanaimo Lions' minstrel dress rehearsal Sunday afternoon.

About 200 boys from the Brannan Lake Industrial School treated Const. David Davidson to a great round of applause. This followed enthusiastic approval by the boys of another solo performance by Const. Ray James. Both are members of Nanaimo RCMP.

The show opens at Nanaimo Senior High School auditorium Thursday for three nights.

PARKSVILLE — Display of antiques, listed as a centennial year event, will be shown at a meeting of Parksville Women's Institute Thursday.

* * *

PARKSVILLE — Rainfall in this area last month was 5.16 inches, considerably above the average of 3.36 inches for February, weather officer G. M. Bernard reported yesterday.

Temperatures were unusually mild, reaching a high of 57 degrees Feb. 21, although the month-ending cold spell dropped the mercury to 27 degrees.

* * *

PORT ALBERNI — Word has been received that Verna Ashman, 27, of Port Alberni, escaped unhurt Saturday when her car collided with another near the Muskoka district town of Bracebridge. The road was ice-surfaced and sleet was falling at the time. The other driver was also unhurt.

Engine Failed

Four Boys Adrift In Strait All Night

Four Oak Bay youths had completely recovered yesterday from a night of drifting in a choppy strait.

Because their nine hours without power saw them carried almost to San Juan Island twice and back, their boat was "held" for examination by Canadian customs officials.

The four were Frank Keogh, 15, of 1044 Newport; Peter Coleman, 17, 2194 Central; Pat Scott, 14, 1327 Beach Drive, and David Berry, 18-year-old owner of the boat Kanaka, of 2513 Wootton Crescent.

The boys were taking the Kanaka, a 28-foot fishing boat, from Fishermen's Wharf around to the Oak Bay Boathouse where it was to be hauled up and painted.

At about 10 p.m. Sunday, just off Trial Island, the boat's engine failed, and refused to start again.

From then until about 6 a.m. they drifted, covering about 25 miles. The four used flashlights and a flare improvised from gas-soaked rags in a can in attempts to attract attention.

At about 1.30 a.m. a Norwegian freighter bound for Vancouver came close, talked to the boys by loudspeaker, and promised to relay word of their plight to the Gordon Head radio station.

Still the hours went by. It was cold, and the shivering boys had only two chocolate bars and a bottle of pop for nourishment.

They were finally taken in tow by the Island Tug and Barge tug Navigator, whose skipper, Capt. E. B. Jones, had been alerted to watch for them during a crossing from Port Townsend to Victoria.

Build Firehall And We Sue, City Warned

Victoria city may be sued if the new firehall planned for Yates and Camosun causes tenants to leave a nearby apartment house.

P. J. Sinnott said in a letter to city hall yesterday that a client had been told by tenants they would leave if the firehall was built. The client planned proceedings if damage resulted, he said.

Coldwell Charges:

Liberal Chiefs Bow Out Rather Than Face Defeat

COURTNEY, B.C. (BUP) — Socialist leader M. J. Coldwell charged last night that several former Liberal cabinet ministers, defeated a year ago, are not seeking re-election March 31 because "they want no part of the calamitous defeat they see ahead."

Coldwell told an election meeting that men like C. D. Howe, Robert Winters, Milton Gregg, Stuart Garson and Ralph Campney are examples of "Liberal leaders leaving the sinking ship." He added that former finance minister Walter Harris' decision not to seek the nomination in his own constituency was "most revealing of all."

"These Liberal leaders know that the Liberal party hasn't a chance in this election," he said. "They do not believe that the Liberal party will be the effective alternative to the present government."

The CCF chieftain accused the Liberal leaders of playing "the old game of Tweedledum and Tweedledee," attempting to deceive the Canadian people into believing there was a real difference between the Liberal and Conservative parties. Now even such men as Veterans' Affairs Minister A. J. Brooks and former prime minister Louis St. Laurent admit this is not so, he added.

"In this election all progressive thinking people who want a real alternative to Tory policies should vote CCF, for only the CCF fights for the interests of the common, ordinary people," Coldwell said.

TONIGHT...
SEE — HEAR
M. J.
COLDWELL
CCF National Leader
CHEK-TV
CHANNEL 6
10 P.M.
LET'S GO FORWARD
LET'S GO CCF

TRICKLING... NOISY TOILET? GET A WATER MASTER
AMERICA'S LARGEST SELLING TOILET TANK BALL
Noisy running toilets can waste over 1000 gallons of water a day. The efficient patented Water Master tank ball, instantly stops the flow of water after each flushing.
98c at hardware stores EVERYWHERE

Worry of
FALSE TEETH
Slipping or Irritating?
Don't be embarrassed by loose false teeth slipping, dropping or wobbling when you eat, talk or laugh. Just sprinkle a little FASTEETH on your plates. This pleasant powder gives a remarkable sense of added comfort and security by holding plates more firmly. No gummy, gooey, pasty taste or feeling. It's alkaline (non-acid). Get FASTEETH at any drug counter.

Seagram's V.O. ★ Seagram's Golden Gin ★ Seagram's "83" ★ Seagram's Crown Royal
Say Seagram's and be Sure
This advertisement is not published or displayed by the Liquor Control Board or by the Government of British Columbia.

Hudson's Bay Company.
Incorporated 2nd May, 1670

Scott's Anti-Gray Hair Tone
IMPARTS NATURAL LOOKING COLOR AND LUSTRE TO GRAY STREAKED, AND FADED HAIR
• For both men and women
• Greaseless white cream
• Pure Lanolin base
• Conditions the hair
• Money back guarantee
THIS IS NOT A TINT — WILL NOT WASH OUT
Use as directed for two or three weeks then only as required
Small Size $3 Large Triple Size $6
HUDSON'S BAY COMPANY, cosmetics, main
YOU SERVE BY GIVING
• Shop Tuesday 9 a.m. to 5.30 p.m.
• Dial 5-1311

Hudson's Bay Company.
INCORPORATED 2ND MAY 1670.

Spring Fashion Bulletin on the

CHEMISE

Weekly Highlights on What's NEW in the Chemise at the BAY . . .

The Chemise Coat—To slip, with ease, over your chemise dress . . . a tapered column with back interest in an inverted pleat caught with a bow. Mohair and wool. Pink camellia. Size 12. 49.95

The Chemise Clutch—Cashmere-like Blin and Blin, slim tapered, huge collared with a blouson back, push-up sleeves . . . mushroom beige. Size 12. 99.50

The Roller Back Breton—Pert little scarlet straw sits right back on your head, is banded and bowed with soft velvet ribbon en tone. Each 15.95

HUDSON'S BAY COMPANY, fashion floor, 2nd

Picture-perfect Gloves—The elegant complement to your new chemise! Two choice styles, "slip-ons" or "cocktail gloves" and twenty-six Spring colors, fresh and lovely from which to take your choice. Sizes 6½ to 7½. Pair 2.98 and 2.50

HUDSON'S BAY COMPANY, women's gloves, main

The Chemise is for you—
Come and try one today
Softer . . . more feminine . . . completely new this Spring, the Chemise is NEW fashion that defines a subtle figure—de-emphasized but more provocative than ever . . . See the Chemise look in dresses, suits, coats and sportswear; the millinery, shoes and accessories that make it a look you'll love to wear. All in the fashion departments, the second floor at the BAY!

Pay your utilities at the Bay's New Service Desk, Main Floor